

KOLB LAND CONSULTING, INC.
LAND SURVEYING • SUBDIVIDING • LAND PLANNING

929 WILLIAMS STREET LAKE GENEVA, WISCONSIN 53147 414 248-3697

ORDERED BY: ROCKY DAZZO C/O R.I.A. MANAGEMENT CO.
RIA CAMPEAU
376 RAY STREET
DELAVER, WISCONSIN 53115



SCALE : 1" = 30'
LEGEND

- Ø - IRON PIPE FOUND
- - IRON PIPE SET
- ⊙ - IRON ROD FOUND
- Δ - UTILITY POLE

PLAT OF SURVEY OF

LOT 1, BLOCK 6, ORIGINAL
PLAT OF THE VILLAGE OF
FONTANA-ON-GENEVA LAKE,
WALWORTH COUNTY, WISCONSIN.

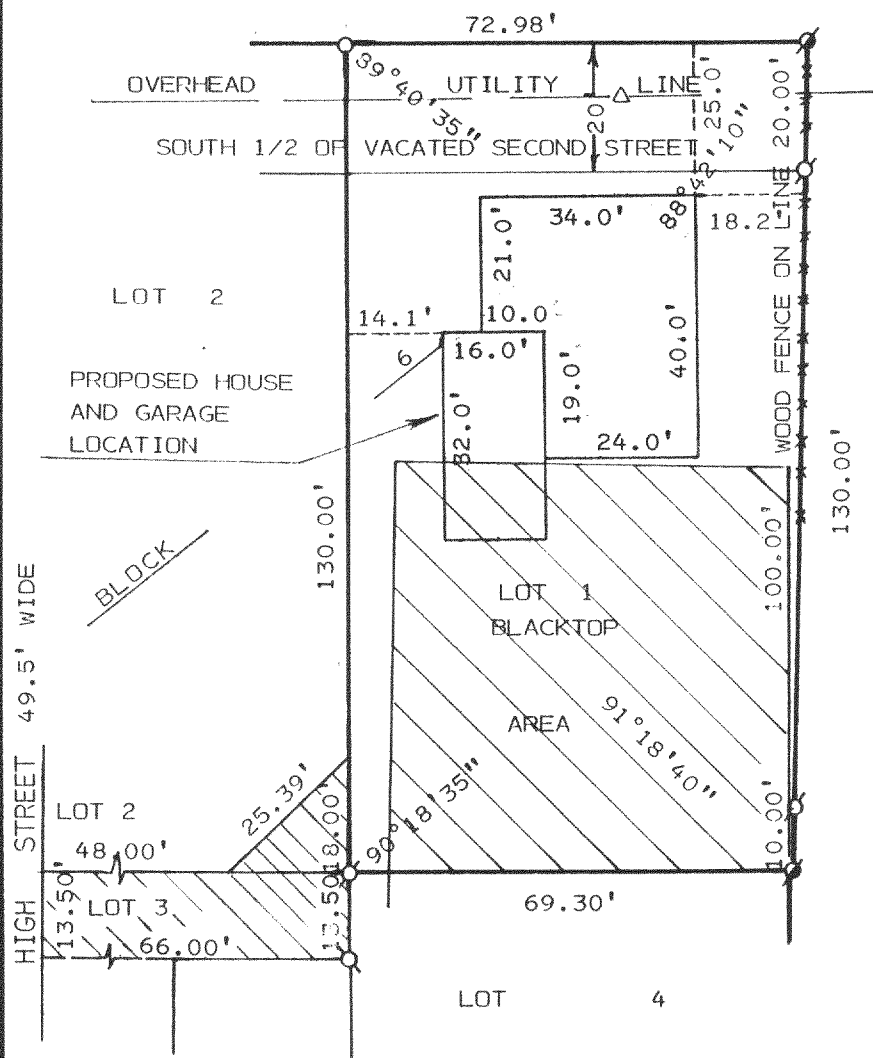

I, HAROLD H. KOLB, DO HEREBY CERTIFY
THAT I HAVE SURVEYED THE PROPERTY
HEREON DESCRIBED ACCORDING TO THE
OFFICAL RECORDS, AND THAT THE PLAT
HEREON IS A CORRECT REPRESENTATION
OF THE LOT LINES TO THE BEST OF MY
KNOWLEDGE AND BELIEF. SURVEY NOT VALID
UNLESS SURVEYOR'S SIGNATURE IS IN RED.

JAN 14 1994

HAROLD H. KOLB

WISCONSIN REGISTERED LAND SURVEYOR, S-187

DATE FEBRUARY 11, 1993

REVISED MARCH 17, 1993

REVISED