

414-248-3697

NOTE: BEARINGS ARE ASSUMED.

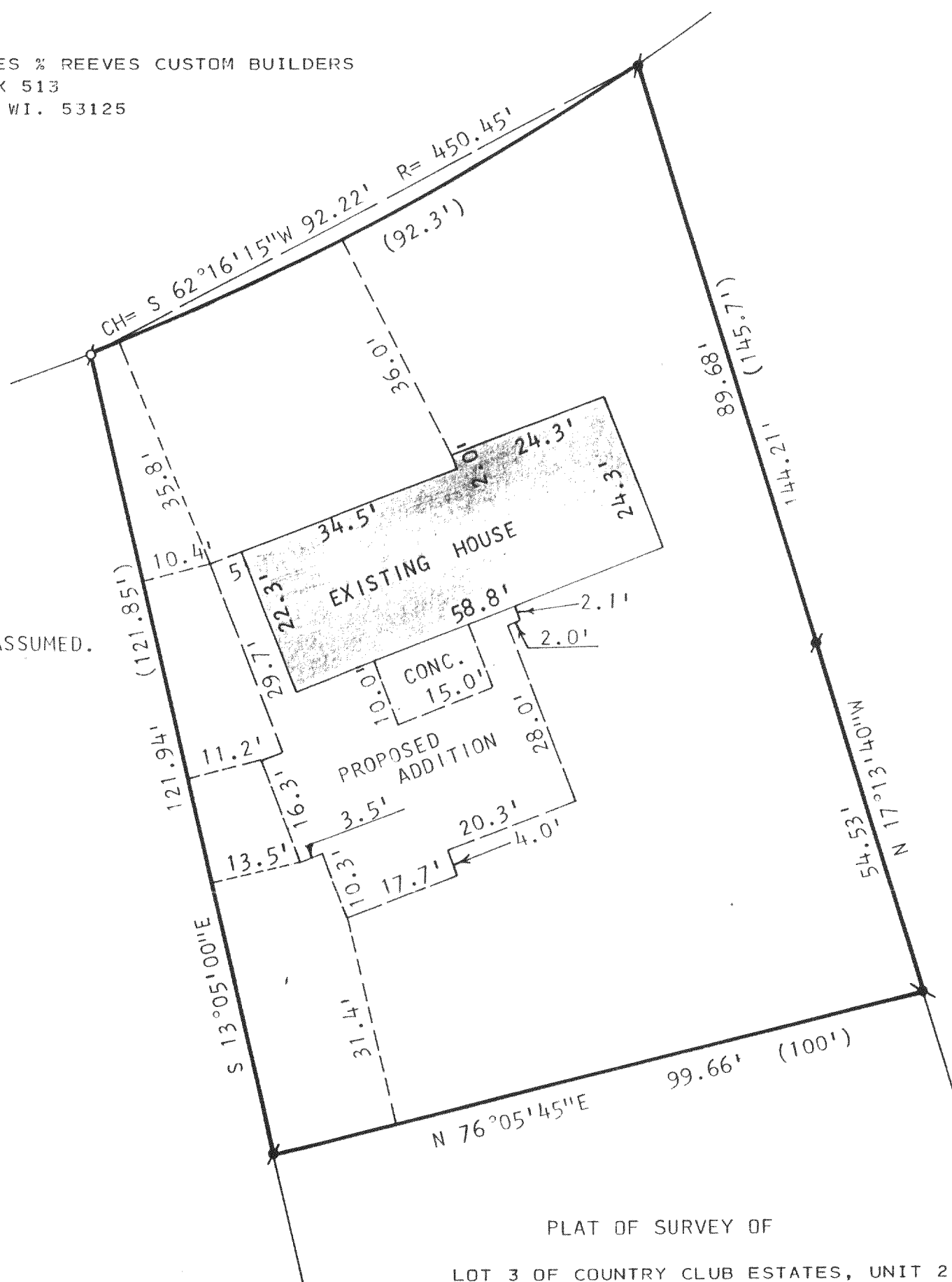

PLAT OF SURVEY OF

LOT 3 OF COUNTRY CLUB ESTATES, UNIT 2
LOCATED IN THE VILLAGE OF FONTANA-ON-
GENEVA LAKE, WALWORTH COUNTY, WISCONSIN.

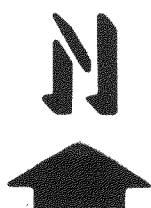

SCALE: 1" = 20'

LEGEND

Ø - IRON PIPE FOUND

● - CONC. MONUMENT FOUND

()-- AS RECORDED

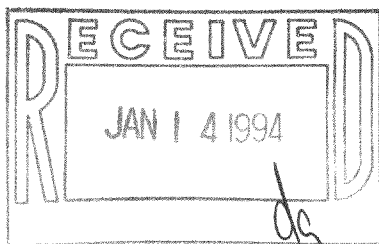

I, HAROLD H. KOLB, DO HEREBY CERTIFY THAT I HAVE SURVEYED THE PROPERTY HEREON DESCRIBED ACCORDING TO THE OFFICIAL RECORDS AND THAT THE PLAT HEREON IS A CORRECT REPRESENTATION OF THE LOT LINES AND THE PRINCIPAL LINES OF THE BUILDING, TO THE BEST OF MY KNOWLEDGE AND BELIEF.
SURVEY NOT VALID UNLESS SURVEYOR'S SIGNATURE IS IN RED.

WISCONSIN REGISTERED LAND SURVEYOR, S-
DATE APRIL 23, 1993