

BRICKLEY SUB

STATE OF WISCONSIN  
COUNTY OF WALWORTH

I, LLOYD L. JENSEN, DO HEREBY CERTIFY THAT I HAVE  
SURVEYED THE PROPERTY SHOWN HEREON ACCORDING  
TO THE OFFICIAL RECORDS, AND THAT THE PLAT HEREON  
IS A CORRECT REPRESENTATION OF THE LOT LINES AND  
PRINCIPAL LINES OF BUILDINGS THEREON.

APRIL 2, 1956

Lloyd L. Jensen  
SURVEYOR

CL # 93

- - IRON PIPE
- - CONCRETE MONUMENT

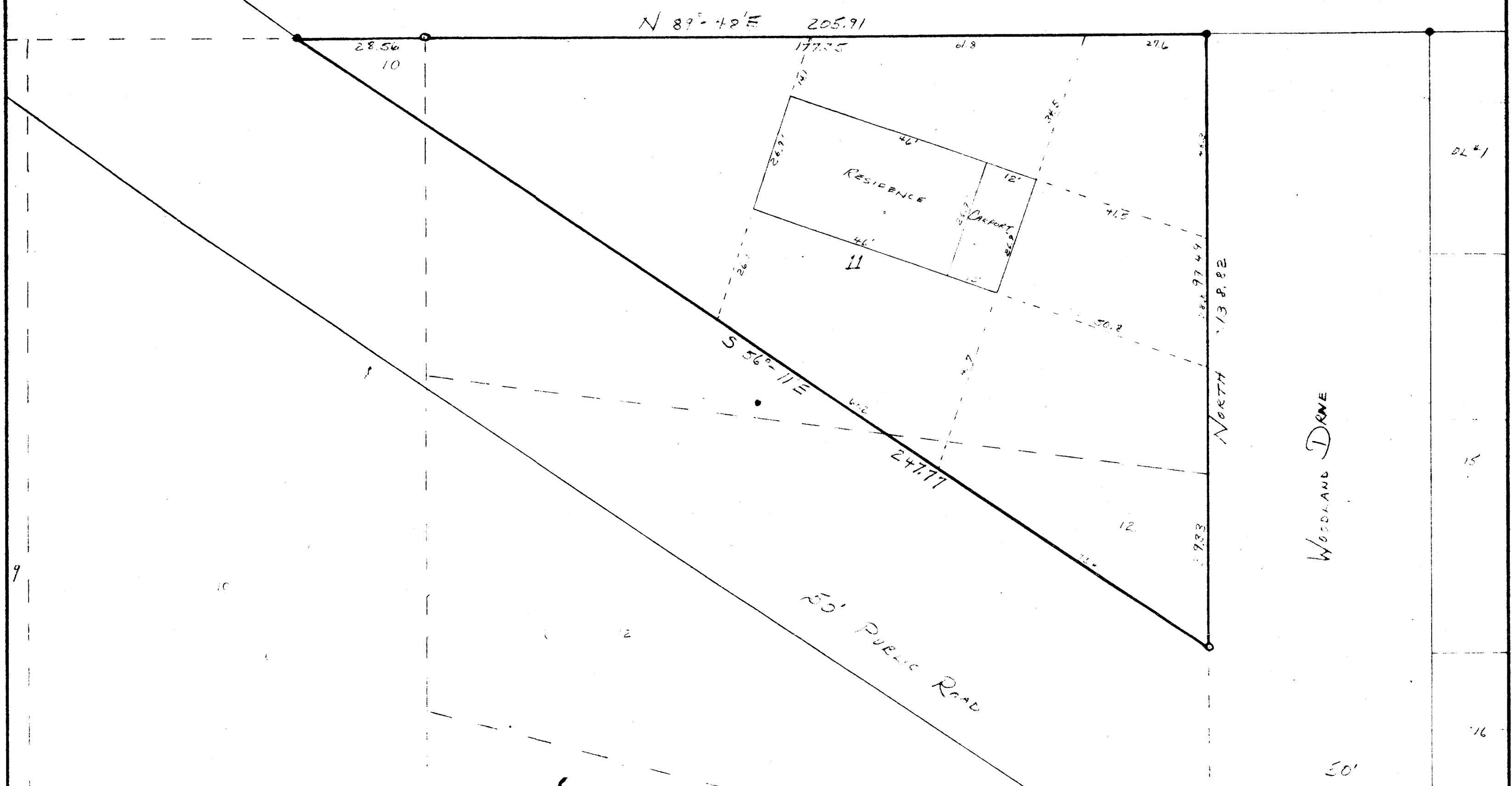

**PLAT OF SURVEY**  
OF  
PART OF LOTS 10, 11, & 12  
OF ADDITION "D" TO COUNTRY CLUB ESTATES  
LOCATED IN THE  
VILLAGE OF FONTANAUON-GENEVA LAKE,  
WALWORTH COUNTY, WISCONSIN

Lloyd L. Jensen  
SURVEYOR

SCALE 1" = 20'  
DATE APRIL 2, 1956

SCTD-12