

WALWORTH COUNTY
 SURVEYING & MAPPING
 727 HENRY STREET
 LAKE GENEVA, WISCONSIN
 414-248-0505

PLAT OF SURVEY OF

LOTS 2, 3 AND PART OF LOT 4, BLOCK 1 OF
 C. L. DOUGLAS SUBDIVISION, LOCATED IN THE
 VILLAGE OF FONTANA-ON-GENEVA LAKE,
 WALWORTH COUNTY, WISCONSIN.

ORDERED BY: COLDWELL BANKER
 GENEVA LAKES AREA REALTORS
 838 MAIN STREET
 LAKE GENEVA, WISCONSIN
 53147

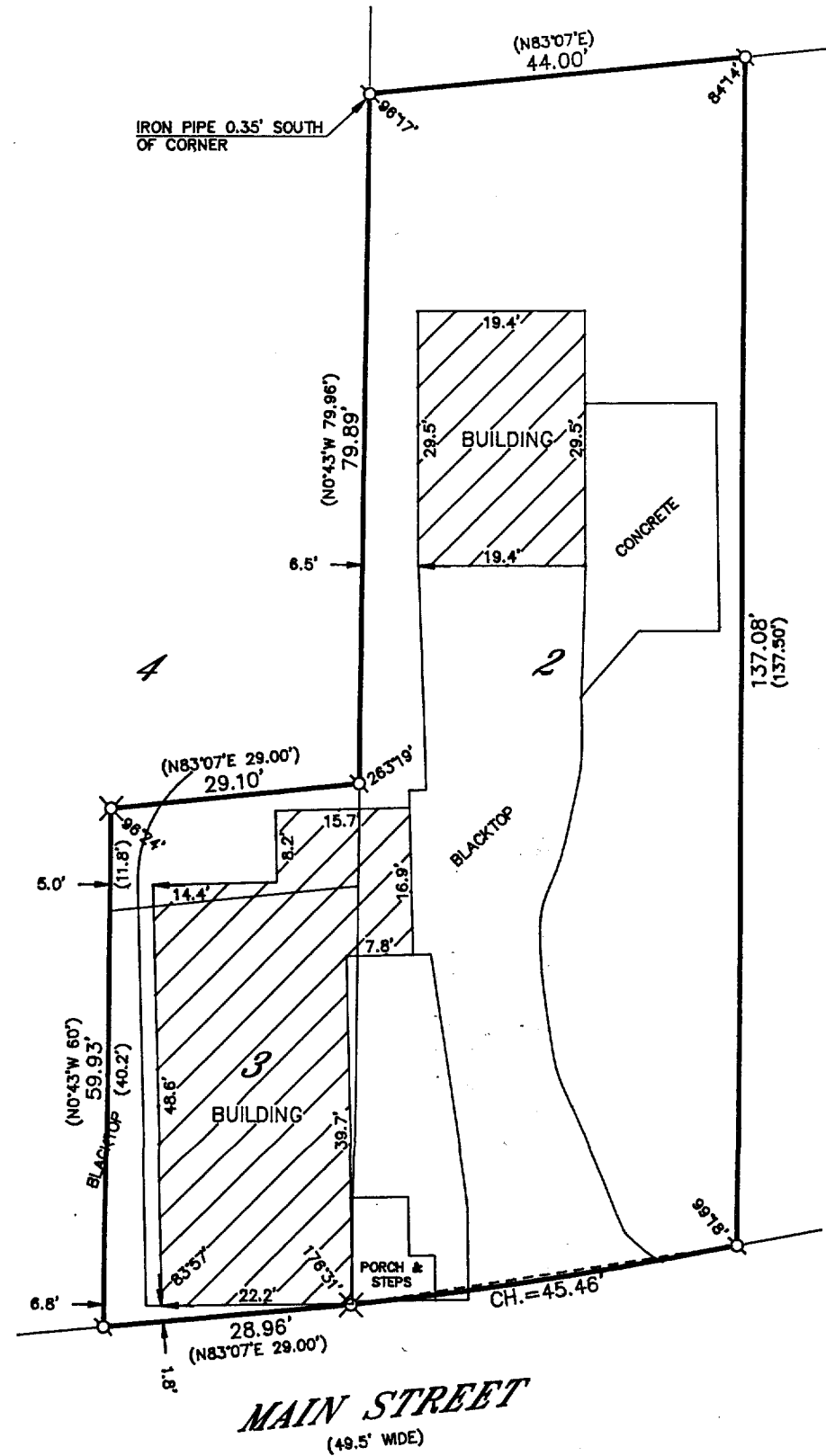

GRAPHIC SCALE



(IN FEET)
 1 inch = 20 ft.

- ⊕-IRON PIPE FOUND
- ⊙-IRON ROD FOUND
- CONCRETE MONUMENT FOUND
- IRON PIPE PLACED
- ()-RECORDED AS
- ⊗-RAILROAD SPIKE FOUND

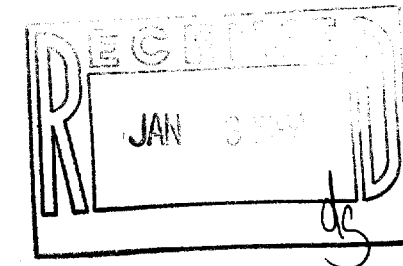

I HEREBY CERTIFY THAT I HAVE SURVEYED THE ABOVE DESCRIBED PROPERTY AND THAT THE ABOVE MAP IS A TRUE REPRESENTATION THEREOF AND SHOWS THE SIZE AND LOCATION OF THE PROPERTY, ITS EXTERIOR BOUNDARIES, THE LOCATION OF ALL VISIBLE STRUCTURES AND DIMENSIONS OF ALL PRINCIPAL BUILDINGS THEREON, BOUNDARY FENCES, APPARENT EASEMENTS, ROADWAYS AND VISIBLE ENCROACHMENTS, IF ANY, TO THE BEST OF MY KNOWLEDGE AND BELIEF.

THIS SURVEY IS MADE FOR THE USE OF THE PRESENT OWNERS OF THE PROPERTY AND ALSO THOSE WHO PURCHASE, MORTGAGE OR GUARANTEE THE TITLE THERETO WITHIN ONE (1) YEAR FROM DATE HEREOF.

Robert M. Baerenwald
 ROBERT M. BAERENWALD

WISCONSIN REGISTERED LAND SURVEYOR, S-1508

Oct. 13, 1993
 DATE JOB NO. 4023

NOTE: THIS IS NOT A CERTIFIED COPY UNLESS SEALED.