

SOUTH SHORE DRIVE

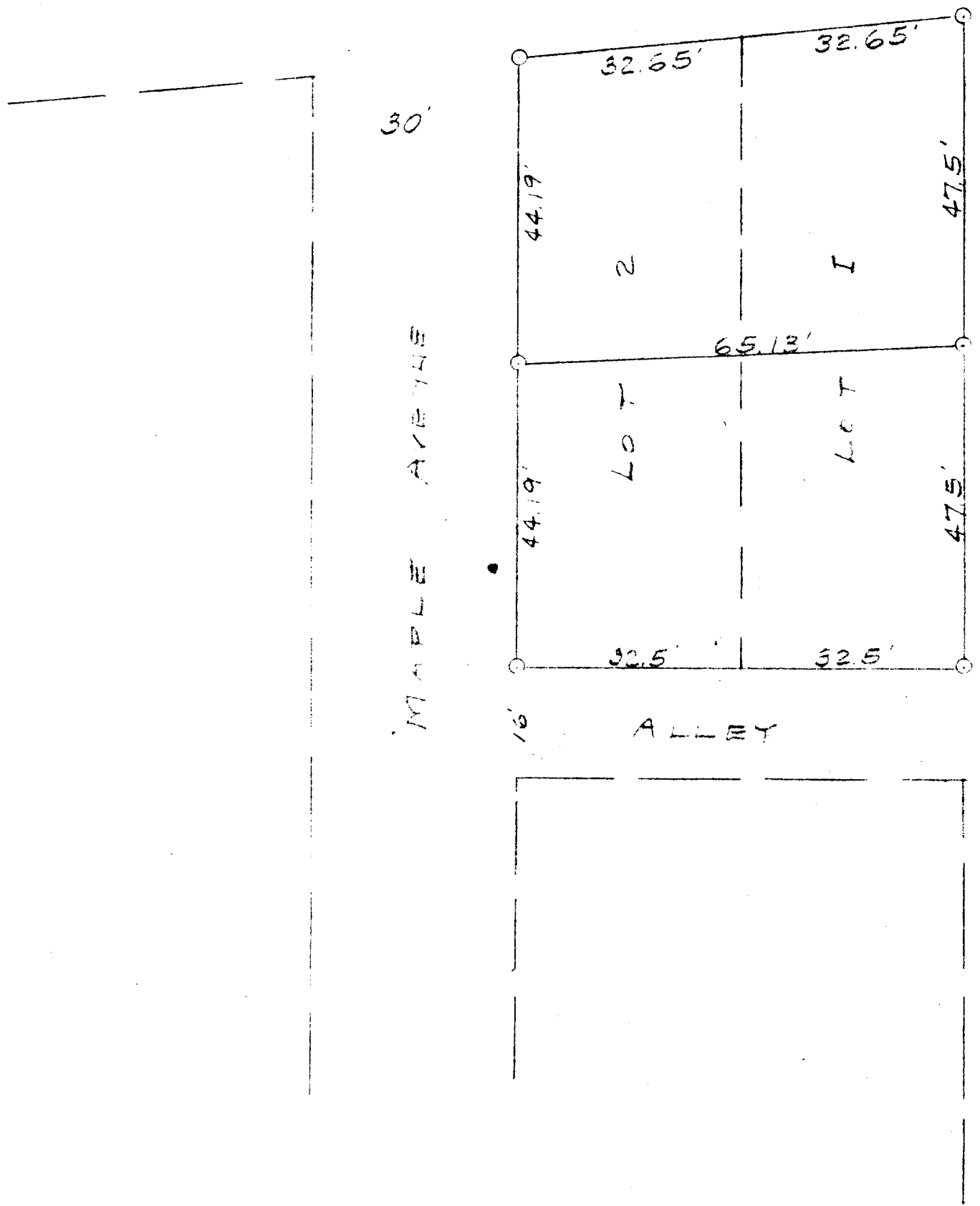

25'

30'

MAPLE AVENUE

GROVE AVE

16' ALLEY

N

0-IRON PIPE

PLAT OF SURVEY
OF

LOTS 1 AND 2 OF THE ADDITION
TO GLENWOOD SPRINGS, LOCATED
IN FONTANA-ON-GENEVA LAKE,
WALNORTH COUNTY, WISCONSIN.

Clayton J. Jensen
SURVEYOR

SCALE 1" = 20'

DATE SEPT. 1956