

**ABELL  
SURVEYING & MAPPING  
DELAVAN, WISCONSIN 53115  
414-728-6737**

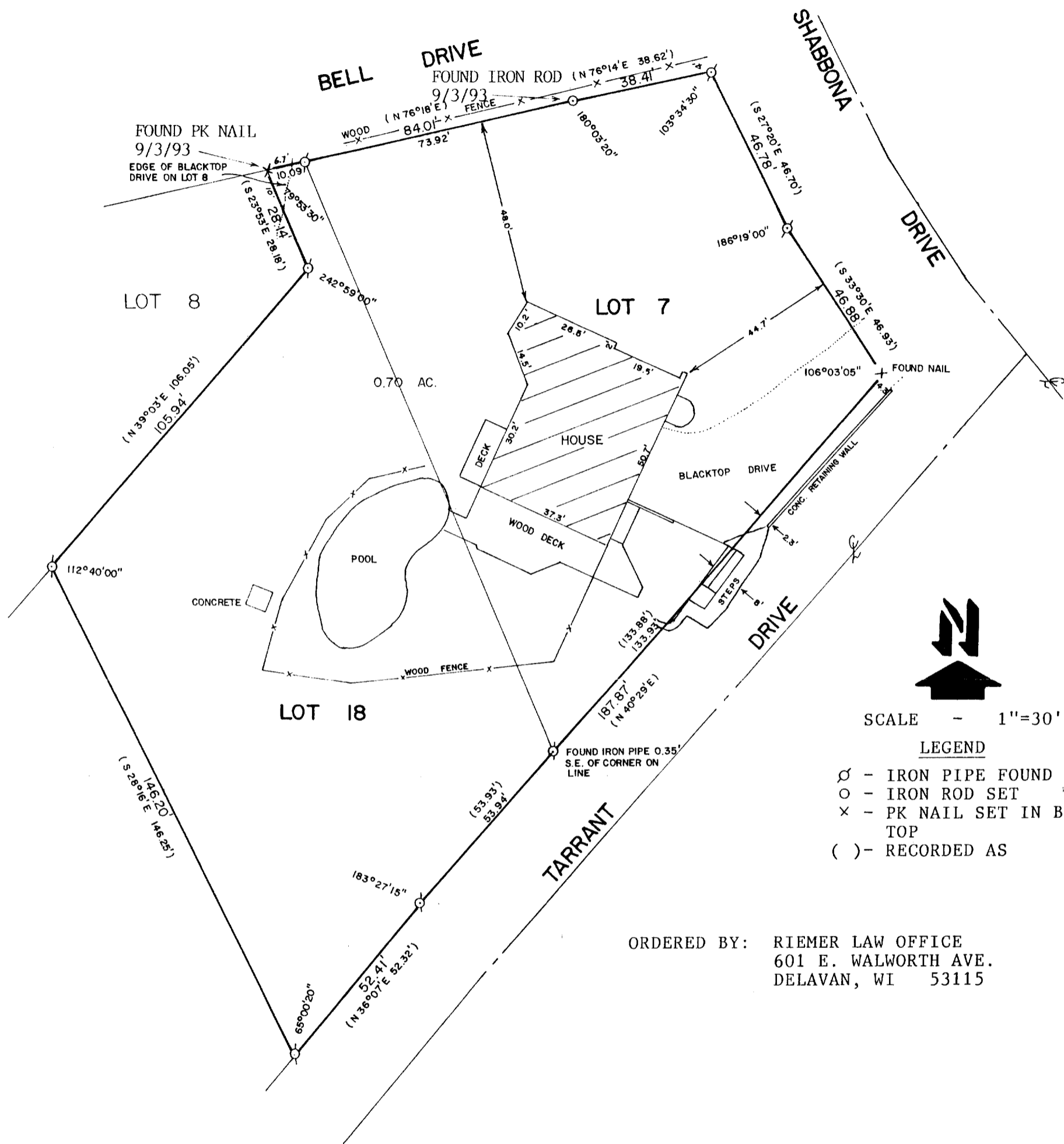

SCALE - 1"=30'

**LEGEND**

- ⊙ - IRON PIPE FOUND
- - IRON ROD SET
- × - PK NAIL SET IN BLACKTOP
- ( ) - RECORDED AS

ORDERED BY: RIEMER LAW OFFICE  
601 E. WALWORTH AVE.  
DELAVAN, WI 53115

**PLAT OF SURVEY OF**

LOTS 7 AND 18, ADDITION NO. 1, COUNTRY CLUB ESTATES, VILLAGE OF  
FONTANA-ON-GENEVA LAKE, WALWORTH COUNTY, WISCONSIN.

I HEREBY CERTIFY THAT I HAVE SURVEYED THE ABOVE DESCRIBED PROPERTY AND THAT THE ABOVE MAP IS A TRUE REPRESENTATION THEREOF AND SHOWS THE SIZE AND LOCATION OF THE PROPERTY, ITS EXTERIOR BOUNDARIES, THE LOCATION OF ALL VISIBLE STRUCTURES AND DIMENSIONS OF ALL PRINCIPAL BUILDINGS THEREON, BOUNDARY FENCES, APPARENT EASEMENTS, ROADWAYS AND VISIBLE ENCROACHMENTS, IF ANY, TO THE BEST OF MY KNOWLEDGE AND BELIEF.

THIS SURVEY IS MADE FOR THE USE OF THE PRESENT OWNERS OF THE PROPERTY, AND ALSO THOSE WHO PURCHASE, MORTGAGE, OR GUARANTEE THE TITLE THERETO WITHIN ONE (1) YEAR FROM DATE HEREON.

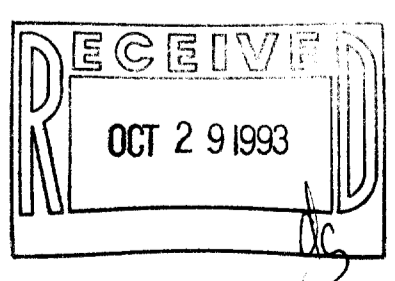

*David F. Abell*  
DAVID F. ABELL  
WISCONSIN REGISTERED LAND SURVEYOR, S-1596

October 11, 1989 REVISED: 9/6/93  
DATE JOB NUMBER - 89186  
NOTE: THIS IS NOT A CERTIFIED COPY UNLESS SEALED.

SCT-7  
SCT-18

005-1326