

**ABERNATHY and ASSOCIATES**  
**Kenneth B. Abernathy Jr.**  
 Wisconsin Registered Land Surveyor S-1594

Rt. 3, Box 273  
 Elkhorn, Wisconsin 53121  
 Phone: (414) 723-4260 (office)  
 (414) 723-4813 (residence)

**PLAT OF SURVEY**

LOT 13, ADDITION "G" TO COUNTRY CLUB ESTATES,  
 VILLAGE OF FONTANA, WALWORTH COUNTY, WISCONSIN

Buyer: Bud Meyer  
 1100 Teresa Circle  
 Palos Hills, Ill. 60465

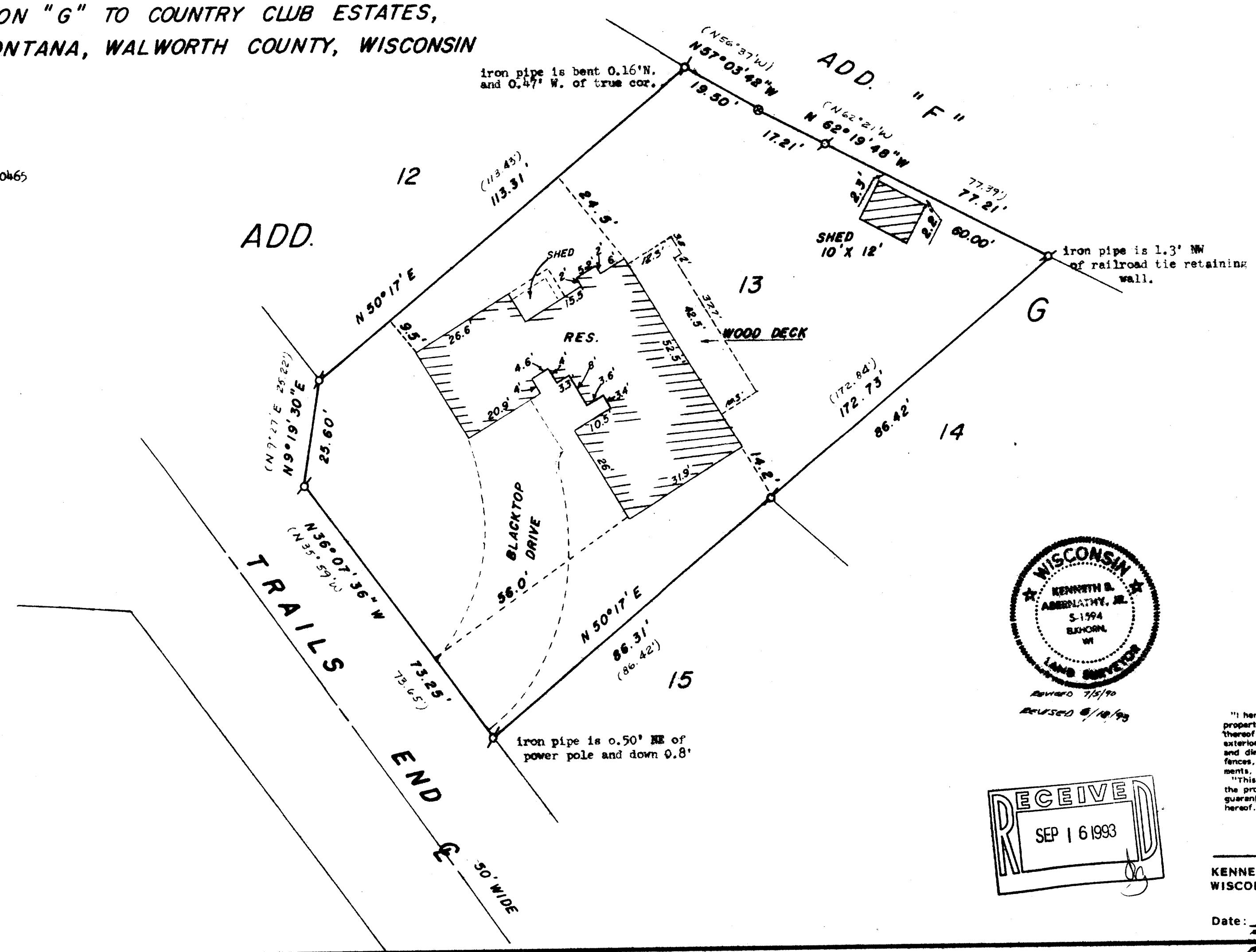

- Legend**
- FOUND IRON PIPE
  - ⊗ FOUND IRON ROD
  - ⊠ FOUND BRASS CAPPED MONUMENT
  - FOUND CONCRETE MONUMENT
  - + CHISEL CUT IN CONCRETE
  - SET IRON ROD, 24" LONG, WEIGHING 1.5 LBS./LINEAL FT., 3/8" DIA.
  - SET IRON ROD, 36" LONG, WEIGHING 4.5 LBS./LINEAL FT., 1-11/16" DIA.
  - (xx) RECORDED AS DIMENSION
  - - - EXISTING FENCE

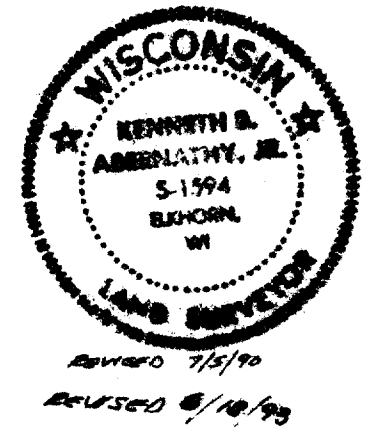

SCALE: 1" = 80 FEET

"I hereby certify that I have surveyed the above described property and that the above map is a true representation thereof and shows the size and location of the property, its exterior boundaries, the location of all visible structures and dimensions of all principal buildings thereon, boundary fences, apparent easements, roadways and visible encroachments, if any."

"This survey is made for the use of the present owners of the property, and also those who purchase, mortgage, or guarantee the title thereto within one year from date hereof."

RECEIVED  
 SEP 16 1993

*Kenneth B. Abernathy Jr.*  
**KENNETH B. ABERNATHY, JR.**  
 WISCONSIN REGISTERED LAND SURVEYOR,  
 S-1594  
 Date: 4/28/87 Job No. 401  
 Revised 7/5/90 All Curvature Unadjusted  
 Revised 4/14/93 R01