

OUTLOT 52

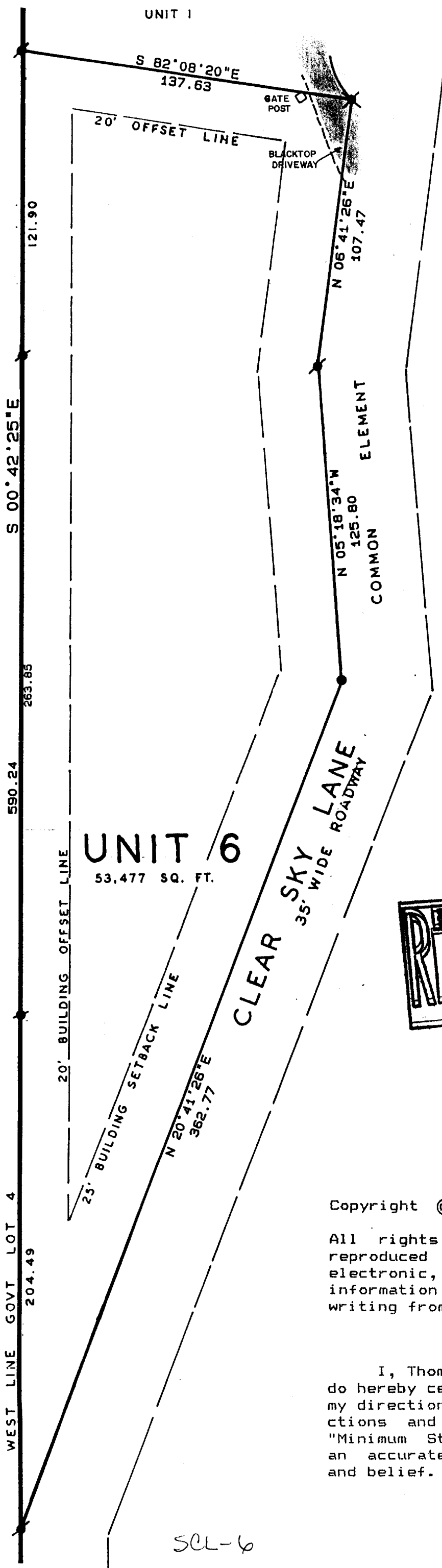

PLAT OF SURVEY

of
Unit 6 of Clear Sky Lodge, a condominium
located in Government Lot 4, Section 18,
Town, 1 North, Range 17 East, Village of
Fontana-on-Geneva Lake, Walworth County,
Wisconsin.

Surveyed for: Peter Gerardo
518 South Shore Drive
Fontana, Wisconsin. 53125

Surveyed by: Jensen Surveying & Mapping S.C.
45 South Wisconsin Street
Elkhorn, Wisconsin. 53121

Mapping date: October 13, 1992.

Bearings referenced to the
Condominium Plat.

Scale: 1"=40'

LEGEND

- Found iron rod.
- Set iron rod, 3/4" dia.
- Set P.K. nail in blacktop.

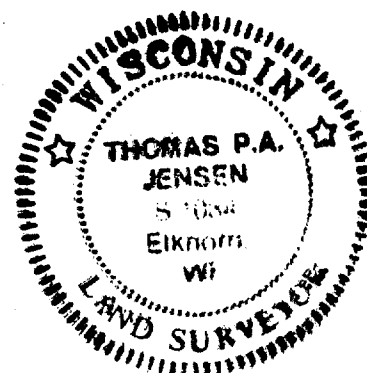
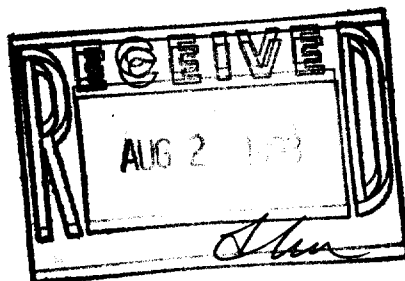

Note: This survey plat is not certified
unless signed and sealed in red ink.

Note: This survey subject to Wisconsin lien laws.
This Plat of Survey is the notice of intent
to file lien. Lien waiver required.

Copyright © 1992 by Jensen Surveying & Mapping S.C.

All rights reserved. No part of this survey plat may be
reproduced or transmitted in any form by any means - graphic,
electronic, or mechanical, including photocopying, tracing, or
information storage and retrieval systems - without permission in
writing from Thomas P.A. Jensen, Jensen Surveying & Mapping S.C.

I, Thomas P.A. Jensen, Wisconsin Registered Land Surveyor,
do hereby certify that this survey was performed by me, or under
my direction, in full compliance with the owner's/agent's instru-
ctions and Chapter A-E 7 of the Wisconsin Administrative Code
"Minimum Standards For Property Surveys"; and that this map is
an accurate representation thereof to the best of my knowledge
and belief.

Thomas P.A. Jensen
Thomas P.A. Jensen R.L.S-1084
Jensen Surveying & Mapping S.C.

SCL-6

005-1316