

**ABELL
SURVEYING & MAPPING
DELAVAN, WISCONSIN 53115
414-728-6737**

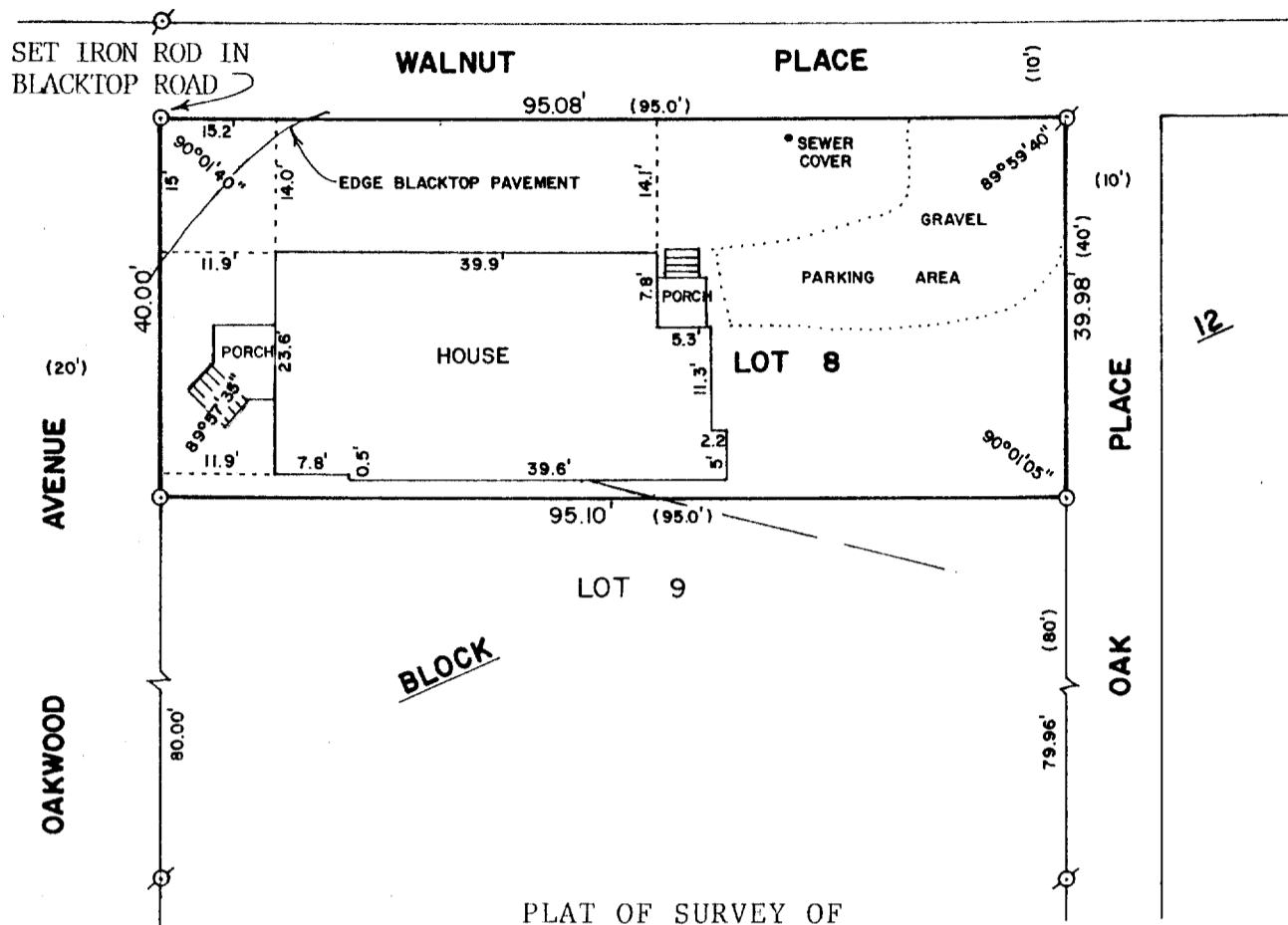

PLAT OF SURVEY OF

LOT 8, BLOCK 12 OF GLENWOOD SPRINGS, A SUBDIVISION
LOCATED IN THE VILLAGE OF FONTANA-ON-GENEVA,
WALWORTH COUNTY, WISCONSIN.

ORDERED BY: KEEFE REAL ESTATE
704 MAIN STREET
LAKE GENEVA, WI 53147

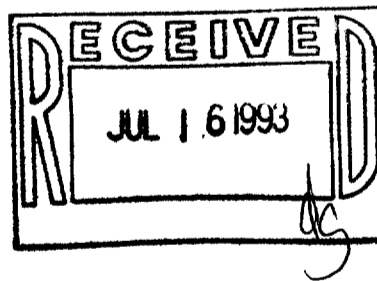

SCALE - 1"=20'

LEGEND

- ⊗ - IRON PIPE FOUND
- - IRON ROD SET, FOUND 5/24/93
- () - RECORDED AS
- - OVERHEAD UTILITY LINES

I HEREBY CERTIFY THAT I HAVE SURVEYED THE ABOVE DESCRIBED PROPERTY AND THAT THE ABOVE MAP IS A TRUE REPRESENTATION THEREOF AND SHOWS THE SIZE AND LOCATION OF THE PROPERTY, ITS EXTERIOR BOUNDARIES, THE LOCATION OF ALL VISIBLE STRUCTURES AND DIMENSIONS OF ALL PRINCIPAL BUILDINGS THEREON, BOUNDARY FENCES, APPARENT EASEMENTS, ROADWAYS AND VISIBLE ENCROACHMENTS, IF ANY, TO THE BEST OF MY KNOWLEDGE AND BELIEF.

THIS SURVEY IS MADE FOR THE USE OF THE PRESENT OWNERS OF THE PROPERTY, AND ALSO THOSE WHO PURCHASE, MORTGAGE, OR GUARANTEE THE TITLE THERETO WITHIN ONE (1) YEAR FROM DATE HEREON.

David F. Abell
DAVID F. ABELL
WISCONSIN REGISTERED LAND SURVEYOR, S-1596

March 22, 1988 REVISED: 5/27/93
DATE JOB NUMBER - 88041

NOTE: THIS IS NOT A CERTIFIED COPY UNLESS SEALED.

SGS-66

005-1313