

**ABELL
SURVEYING & MAPPING**
DELAVER, WISCONSIN 53115
414-728-6737

N



SCALE 1"=20'

LEGEND

- - IRON PIPE FOUND
- - CONCRETE MONUMENT FOUND
- + - 60d SPIKE SET

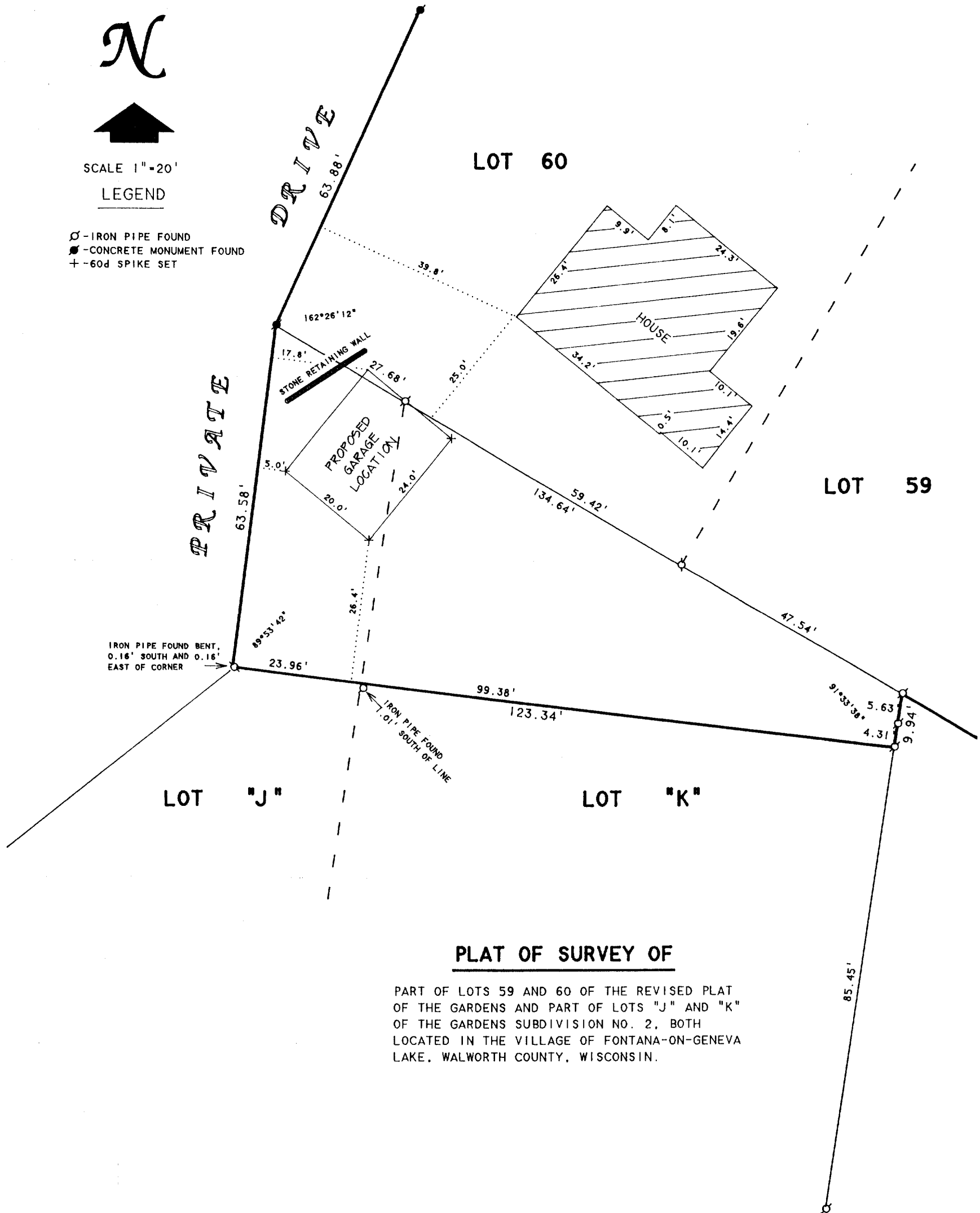

PLAT OF SURVEY OF

PART OF LOTS 59 AND 60 OF THE REVISED PLAT OF THE GARDENS AND PART OF LOTS "J" AND "K" OF THE GARDENS SUBDIVISION NO. 2, BOTH LOCATED IN THE VILLAGE OF FONTANA-ON-GENEVA LAKE, WALWORTH COUNTY, WISCONSIN.

ORDERED BY: WAYNE AND JUDY ROLFS
563 UPPER GARDENS ROAD
FONTANA, WI 53125

I, DAVID F. ABELL, DO HEREBY CERTIFY THAT I HAVE SURVEYED THE PROPERTY HEREON DESCRIBED ACCORDING TO THE OFFICAL RECORDS AND THAT THE PLAT HEREON IS A CORRECT REPRESENTATION OF THE PROPERTY LINES TO THE BEST OF MY KNOWLEDGE AND BELIEF.

David F. Abell

DAVID F. ABELL
WISCONSIN REGISTERED LAND SURVEYOR, S-1596

May 27, 1993

REVISED DATE JUNE 9, 1993

DATE JOB NUMBER - 93069
NOTE: THIS IS NOT A CERTIFIED COPY UNLESS SEALED.

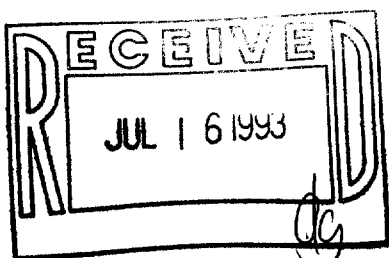

SG-62

005-1309