

KOLB LAND CONSULTING, INC.
 LAND SURVEYING · SUBDIVIDING · LAND PLANNING

929 WILLIAMS STREET LAKE GENEVA, WISCONSIN 53147 414-248-3697

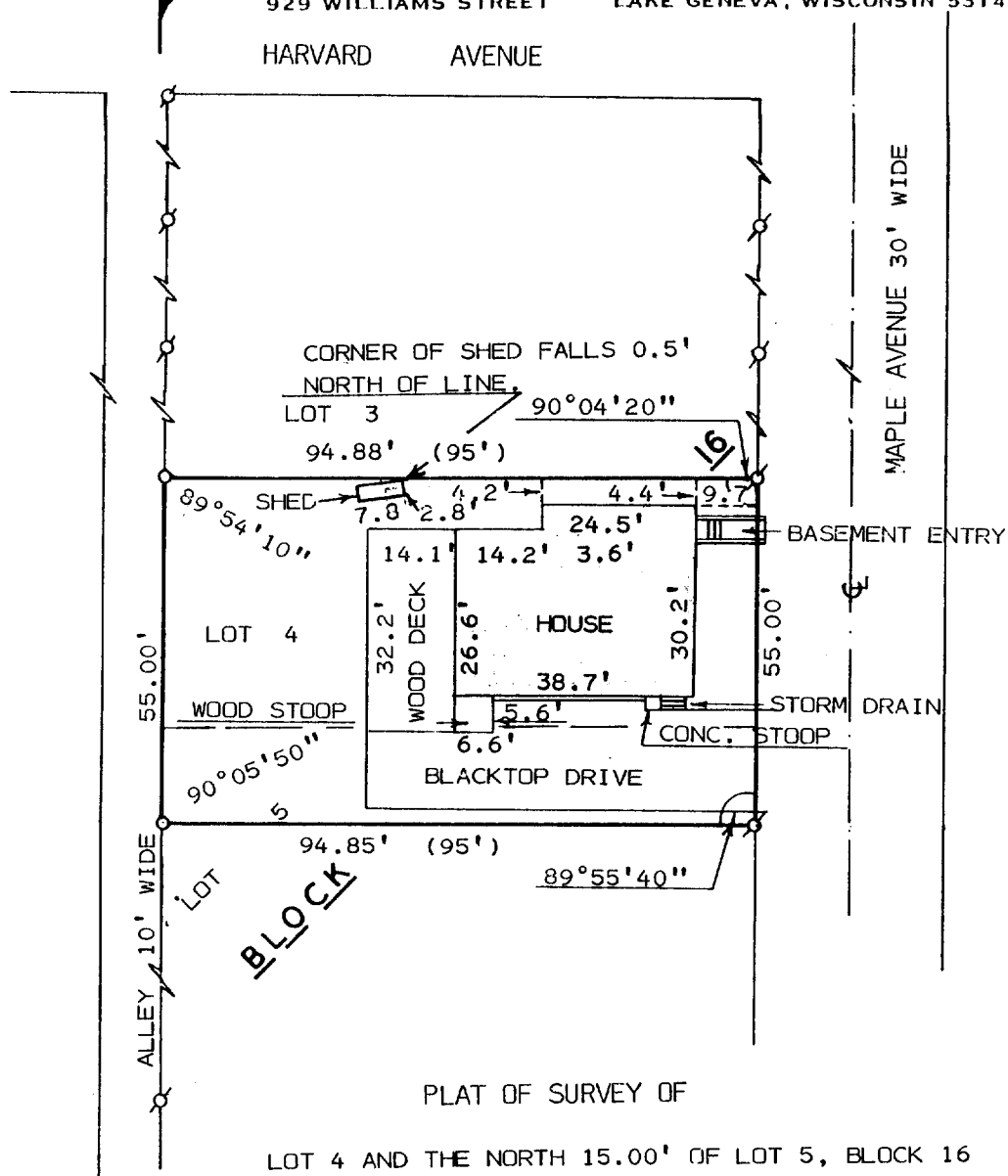

PLAT OF SURVEY OF

LOT 4 AND THE NORTH 15.00' OF LOT 5, BLOCK 16 OF GLENWOOD SPRINGS SUBDIVISION LOCATED IN THE VILLAGE OF FONTANA-ON-GENEVA LAKE, WALWORTH COUNTY, WISCONSIN.

ORDERED BY: JOHN MCGUIRE
 11 W. 6TH STREET
 HINSDALE, IL. 60521

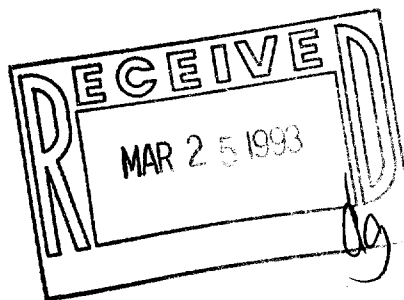

SCALE: 1" = 30'
 LEGEND

- ⊘ - IRON PIPE FOUND
- - IRON PIPE SET
- () - AS RECORDED

I, HAROLD H. KOLB, DO HEREBY CERTIFY THAT I HAVE SURVEYED THE PROPERTY HEREON DESCRIBED ACCORDING TO THE OFFICIAL RECORDS, AND THAT THE PLAT HEREON IS A CORRECT REPRESENTATION OF THE LOT LINES TO THE BEST OF MY KNOWLEDGE AND BELIEF. THIS SURVEY IS NOT VALID UNLESS THE SURVEYOR'S SIGNATURE IS IN RED.

HAROLD H. KOLB

WISCONSIN REGISTERED LAND SURVEYOR, S-187

DATE MAY 5, 1992

REVISED

005-1284

REVISED

SGS-113