

KOLB LAND CONSULTING, INC.
 LAND SURVEYING · SUBDIVIDING · LAND PLANNING

929 WILLIAMS STREET LAKE GENEVA, WISCONSIN 53147 414-248-3697
 WALNUT PLACE 10' WIDE

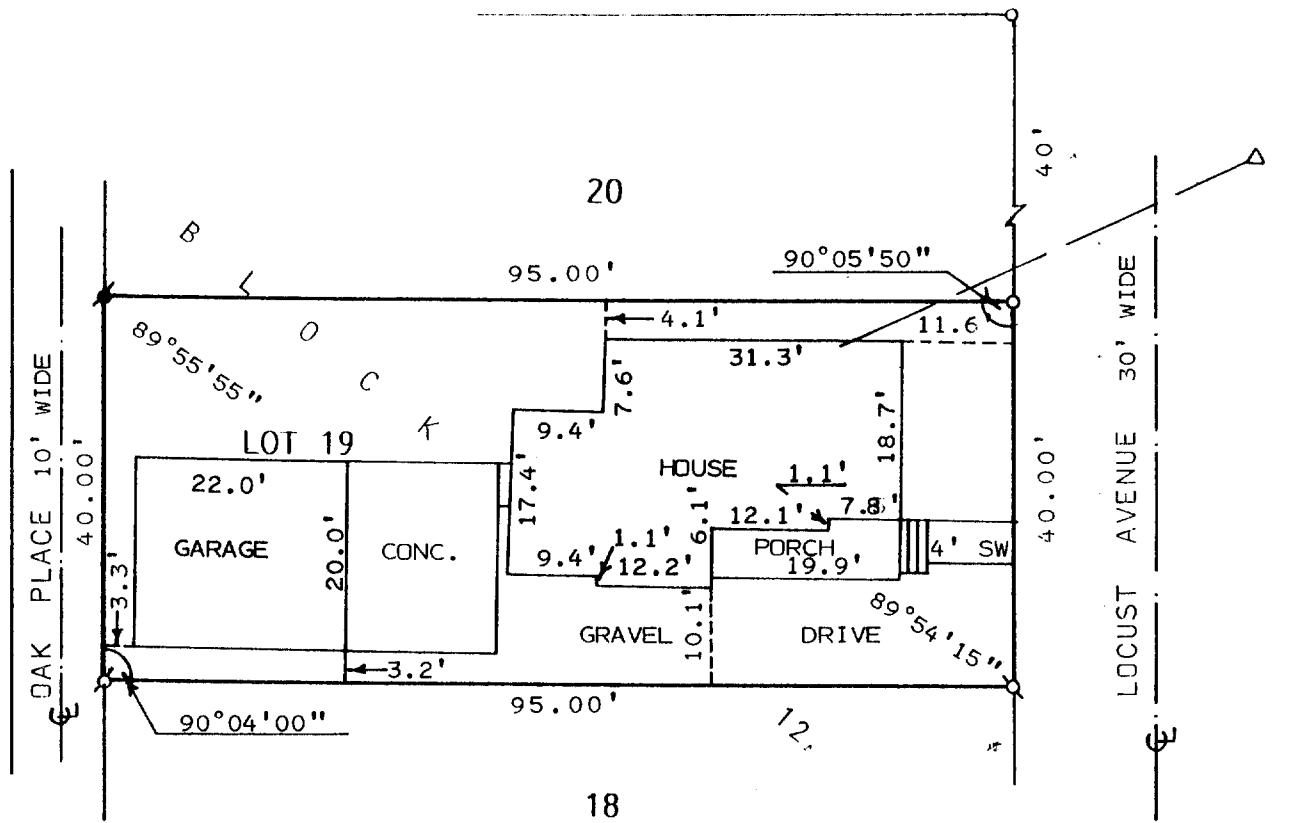

PLAT OF SURVEY OF

LOT 19, BLOCK 12, GLENWOOD SPRINGS, A
 SUBDIVISION LOCATED IN THE VILLAGE OF
 FONTANA-ON-GENEVA LAKE, WALWORTH
 COUNTY, WISCONSIN.

ORDERED BY: MIKE MANDARINO
 555 FERN
 ELMHURST, IL. 60126

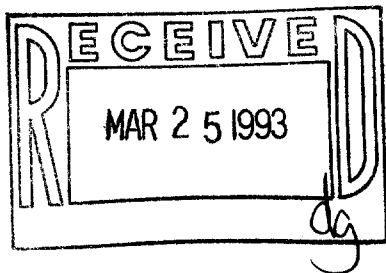

SCALE: 1" = 20'

- LEGEND
- ⊘ - IRON PIPE FOUND
 - ⊙ - IRON ROD FOUND
 - - IRON PIPE SET
 - SW - SIDEWALK
 - - OVERHEAD UTILITY LINE
 - Δ - UTILITY POLE

I, HAROLD H. KOLB, DO HEREBY CERTIFY
 THAT I HAVE SURVEYED THE PROPERTY
 HEREON DESCRIBED ACCORDING TO THE
 OFFICIAL RECORDS AND THAT THE PLAT
 HEREON IS A CORRECT REPRESENTATION
 OF THE LOT LINES AND THE PRINCIPAL
 LINES OF THE BUILDINGS, TO THE BEST
 OF MY KNOWLEDGE AND BELIEF.
 SURVEY NOT VALID UNLESS SURVEYOR'S SIGNATURE
 IS IN RED.

HAROLD H. KOLB

WISCONSIN REGISTERED LAND SURVEYOR, S-187

DATE JUNE 24, 1992

REVISED _____

REVISED _____

ϕϕ5-1282

SGS-76