

Plat of Survey

of

Lot 14 in Block "D" in Country Club Estates Unit No. 3, located in Sections 14 and 23, Town 1 North, Range 16 East, Village of Fontana-on-Geneva Lake Walworth County, Wisconsin.

Surveyed for: Karen Racky
Rt. 3 Box 91 A
Fontana, Wisconsin. 53125

Bearings are assumed.

CURVE	I	RADIUS	ARC	CHORD	CHB.
C1	21° 06' 12"	271.50	100.00	99.44	N 71° 24' 39" W
C2	55° 38' 11"	30.00	29.13	28.00	N 50° 58' 58" E
C3	4° 52' 20"	588.00	50.00	49.98	N 19° 38' 26" W
C4	8° 46' 11"	588.00	90.00	89.91	N 36° 51' 38" E



005-1277

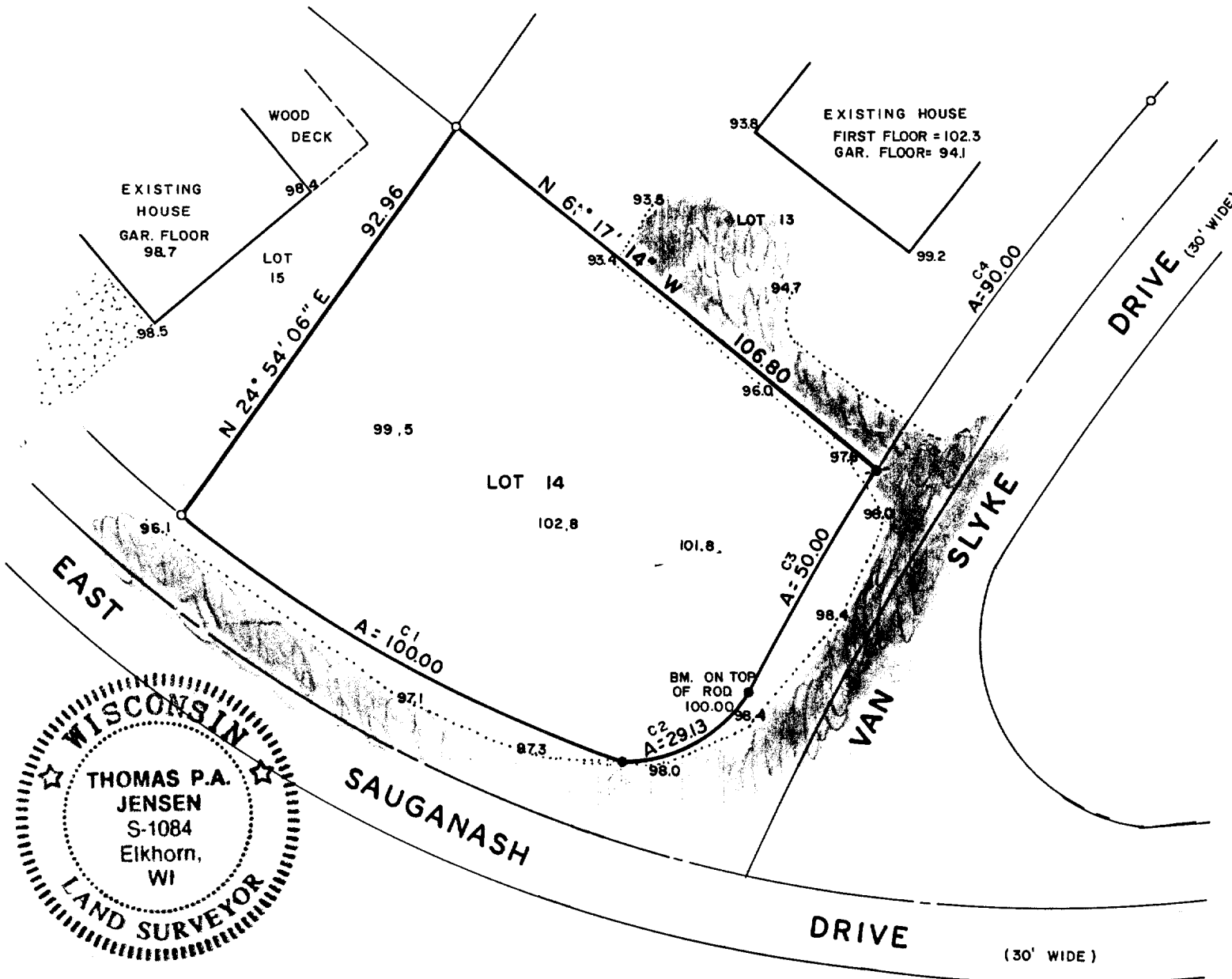

Copyright © 1992 by Jensen Surveying & Mapping S.C.
All rights reserved. No part of this survey plat may be reproduced or transmitted in any form by any means - graphic, electronic, or mechanical, including photocopying, tracing, or information storage and retrieval systems - without permission in writing from Thomas P.A. Jensen.

I, Thomas P.A. Jensen, Wisconsin Registered Land Surveyor, do hereby certify that this survey was performed by me, or under my direction, in full compliance with the owner's/agent's instructions and Chapter A-E 7 of the Wisconsin Administrative Code 'Minimum Standards For Property Surveys', and that this map is an accurate representation thereof to the best of my knowledge and belief.

Note: This survey plat is not certified unless signed and sealed in red ink.

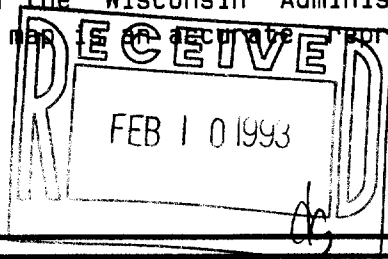

Thomas P.A. Jensen
Thomas P.A. Jensen R.L.S. 1084

Legend

- Found iron pipe
- Set iron rod 3/4 dia.
- Set R.R. spike
- () Recorded as dimension
- Blacktop surface
- Concrete surface
- 97.1 Spot elevation

Jensen Surveying & Mapping S.C.

45 South Wisconsin Street P.O. Box 322
Elkhorn, Wisconsin. 53121.
(414) 723-3434

Mapping date: February 18, 1992

Revisions: _____

Sheet 1 of 1 Sheets

Job reference number:
1992.016

Scale: 1 = 30'



SC03-66