

# Plat of Survey

of

ALL OF LOT 8 AND LOT 9 EXCEPT THE SOUTH 20 FEET, BLOCK 5, INDIAN HILLS, A SUBDIVISION LOCATED IN THE NE 1/4 OF THE NE 1/4 OF SECTION 14, T 1 N R 16 E, VILLAGE OF FONTANA-ON-GENEVA LAKE, WALWORTH COUNTY, WISCONSIN

Surveyed for: JOHN M. GRUD  
2456 SARANAC LANE  
GLENVIEW, IL 60025

According to the village building inspector, the setbacks for this property are:

front - 25'  
sides - 15'  
rear - 15'

A new structure may be built within the footprint of the existing structure as long as it is neither larger nor higher than the existing structure

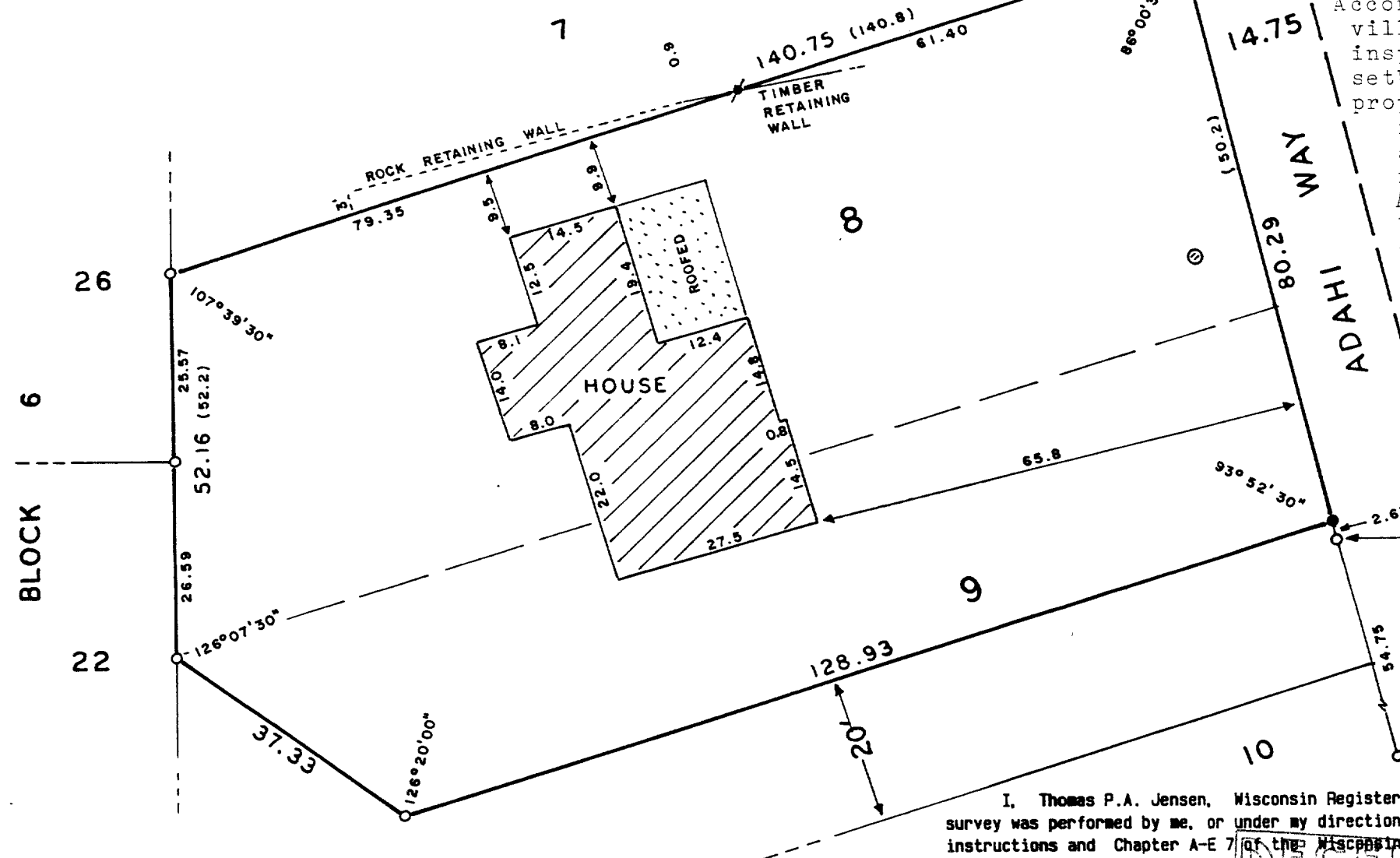

Copyright © 1992 by Jensen Surveying & Mapping S.C.  
All rights reserved. No part of this survey plat may be reproduced or transmitted in any form by any means - graphic, electronic, or mechanical, including photocopying, tracing, or information storage and retrieval systems - without permission in writing from Thomas P.A. Jensen.

I, Thomas P.A. Jensen, Wisconsin Registered Land Surveyor, do hereby certify that this survey was performed by me, or under my direction, in full compliance with the owner's/agent's instructions and Chapter A-E 7 of the Wisconsin Administrative Code 'Minimum Standards For Property Surveys', and that this map is an accurate representation thereof to the best of my knowledge and belief.

Note: This survey plat is not certified unless signed and sealed in red ink.

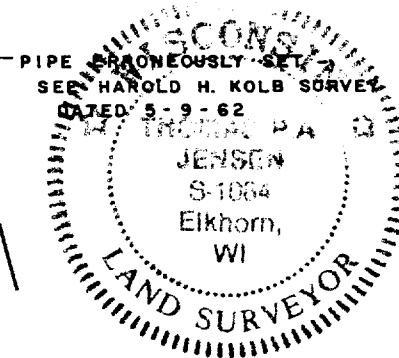
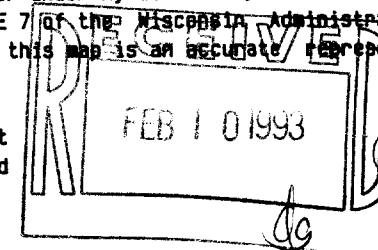

## Legend

- Found iron pipe, 1" dia.
- Found iron rod 3/8" dia.
- Set iron rod 3/4" dia.
- Manhole
- Recorded as dimension
- CONCRETE SURFACE

Jensen Surveying & Mapping S.C.

45 South Wisconsin Street P.O. Box 322  
Elkhorn, Wisconsin, 53121.  
(414) 723-3434

Mapping date: MARCH 31, 1992

Revisions:

Sheet 1 of 1 Sheets

Job reference number:  
1992.045

Scale: 1" = 20'

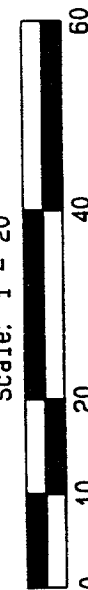

SIH-71

005-1276