

PLAT OF SURVEY & 2' CONTOURS

OF
UNIT NO. 13, CONDOMINIUM NO. 1 OF ABBEY SPRINGS, LOCATED IN
SECTION 13, T.1N., R.16E., VILLAGE OF FONTANA - ON - GENEVA - LAKE, TOWN
OF WALWORTH, WALWORTH COUNTY, WISCONSIN

JENSEN SURVEYING & MAPPING S.C.

45 South Wisconsin Street P.O. Box 322
Elkhorn, Wisconsin. 53121
(414) 723-3434



SURVEYED FOR: MR. PHILIP SEMAR
720 HIAWATHA COURT
MOUNT PROSPECT, IL 60056



BEARINGS REFERENCED TO PREVIOUS SURVEYS

ELEVATIONS WERE ASSUMED

SCALE: 1" = 20'

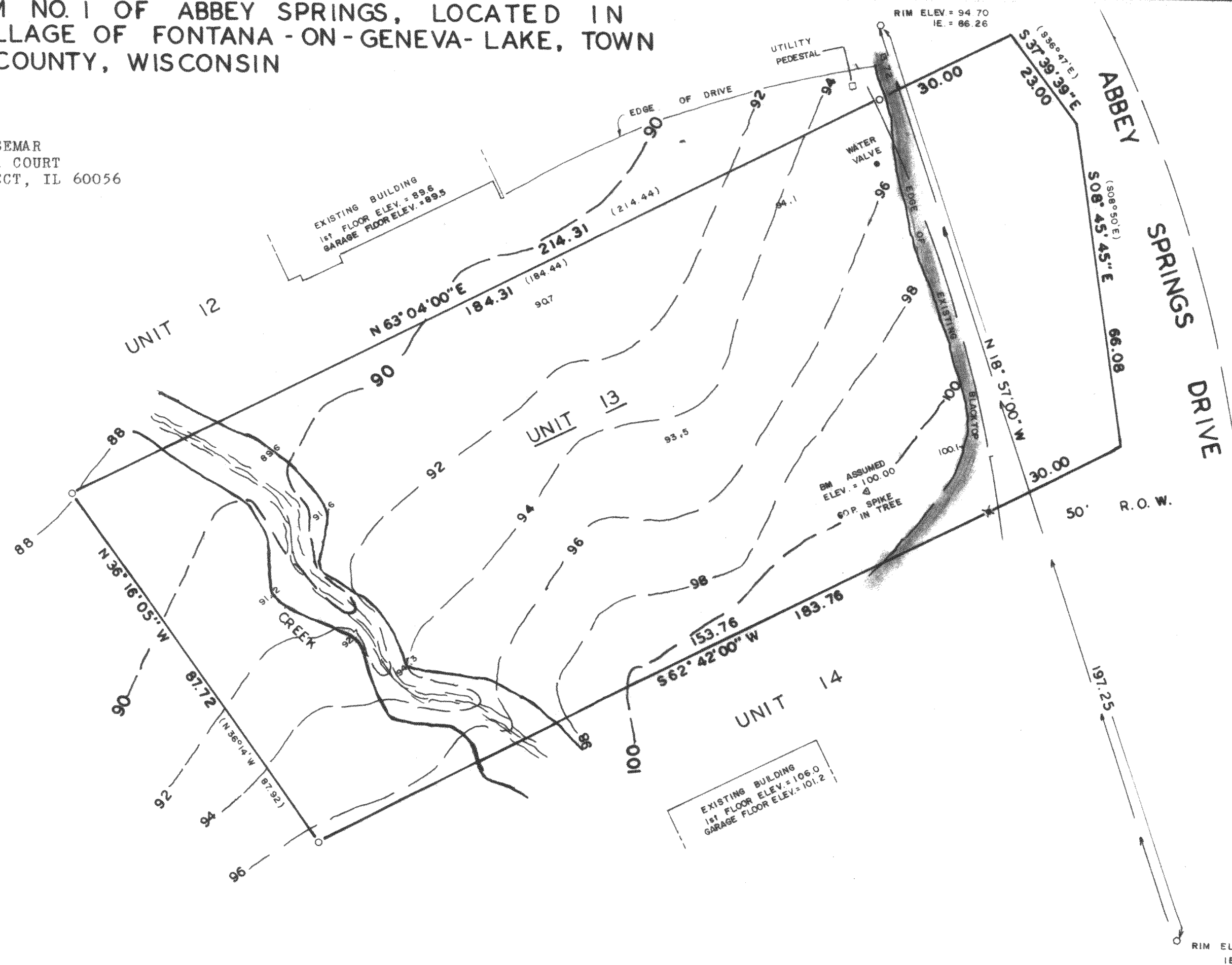

LEGEND

- FOUND IRON PIPE
- ✕ SET PK NAIL
- MANHOLE
- △ BENCHMARK
- () RECORDED DIMENSION
- xx.x SPOT ELEVATIONS

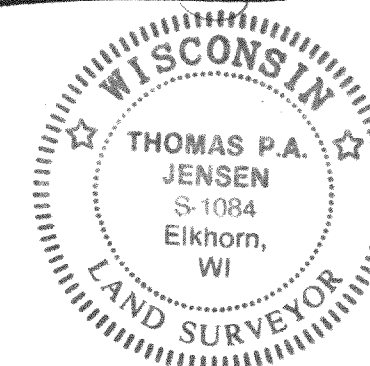
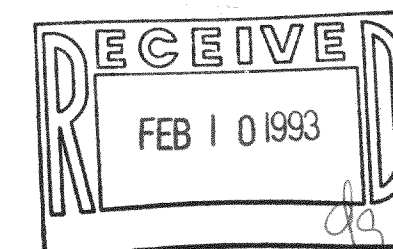

I, Thomas P.A. Jensen, Wisconsin Registered Land Surveyor, do hereby certify that this survey was performed by me, or under my direction, in full compliance with the owner's/agent's instructions and Chapter A-E 7 of the Wisconsin Administrative Code "Minimum Standards For Property Surveys"; and that this map is an accurate representation thereof to the best of my knowledge and belief.

Thomas P.A. Jensen
Thomas P.A. Jensen R.L.S-1084
Jensen Surveying & Mapping S.C.

Note: This survey plat is not certified unless signed and sealed in red ink.

Copyright © 1992 by Jensen Surveying & Mapping S.C.

All rights reserved. No part of this survey plat may be reproduced or transmitted in any form by any means - graphic, electronic, or mechanical, including photocopying, tracing, or information storage and retrieval systems - without permission in writing from Thomas P.A. Jensen, Jensen Surveying & Mapping S.C.

005-1274

MAPPING DATE: 4-28-92

JOB #1992.051

SCOB-13