

DUNHAM SURVEYING, S.C.
 SURVEYING & SUBDIVIDING
 DELAVAN, WISCONSIN 53115

N

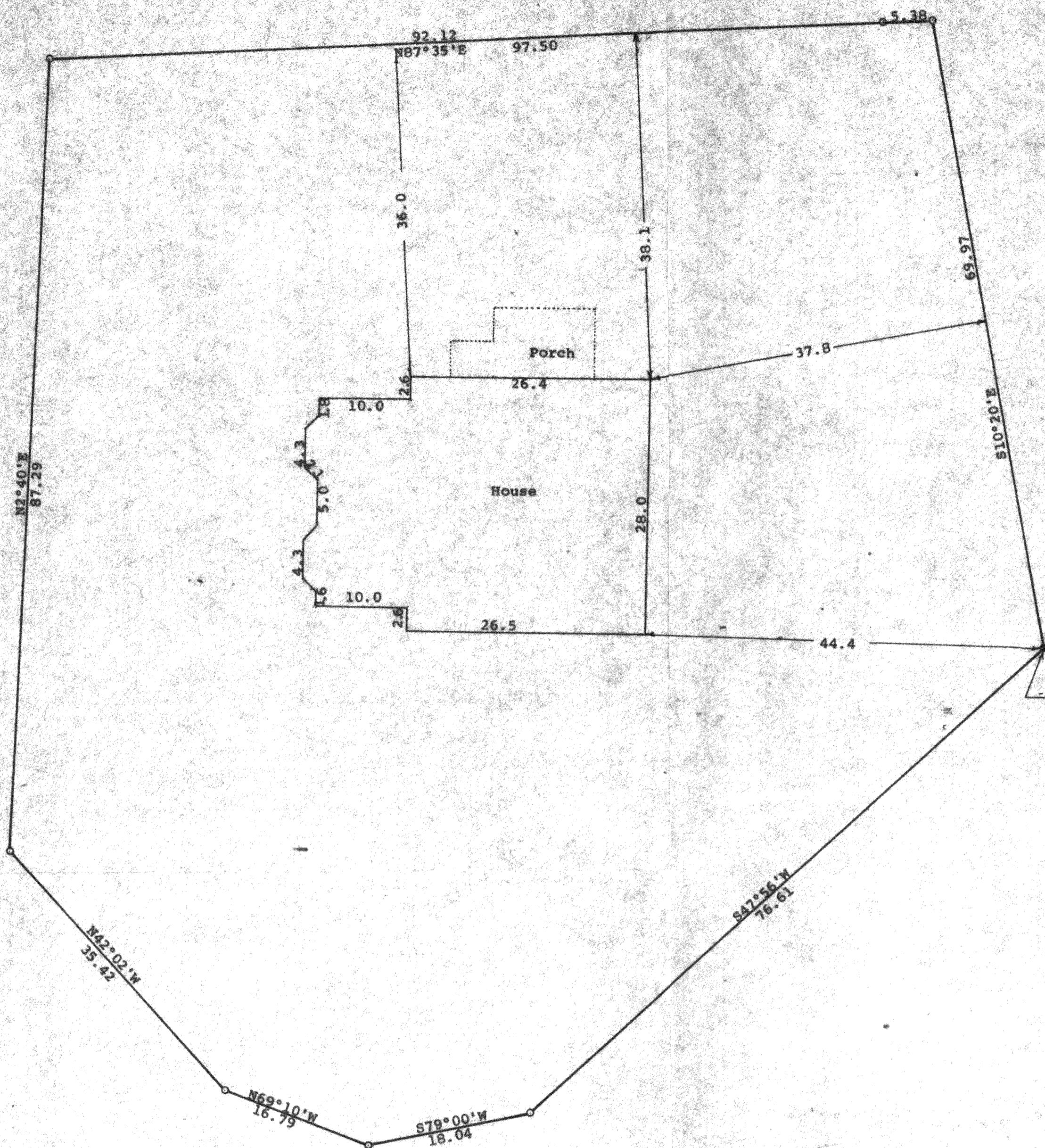

Scale - 1" = 10'
 ○ = 1" Iron Pipe Found
 ● = Bent 3/4" Iron pipe Found.
 Pulled and reset 1" X 24"
 Iron Pipe
 Bearings used are those of record
 Survey ordered by:
 The Rauland Agency
 118 Kenosha
 Walworth, WI 53184

Graveled
 Driveway
 Entrance
 Point described as being located
 N55°35'W 438.66 feet from the Middle
 1/4 section corner of Section 13, T 1 N,
 R 16 E

STATE OF WISCONSIN)
 COUNTY OF WALWORTH) SS
 I, George T. Dunham, Surveyor, certify that I have surveyed the
 property described as follows:
 A parcel of land located in the Northwest 1/4 of Section 13, T 1 N
 R 16 E, and being a part of Outlot 64 of the Assessors Plat No. 1
 Amended to the Village of Fontana, Walworth County, Wisconsin,
 described as follows: Commencing at the Middle 1/4 section corner
 of said Section 13, thence N55°35'W 438.66 feet to the place of
 beginning; thence S47°56'W 76.61 feet; thence S79°00'W 18.04 feet;
 thence N69°10'W 16.79 feet; thence N42°02'W 35.42 feet; thence
 N2°40'E 87.29 feet; thence N87°35'E 97.50 feet; thence S10°20'E
 69.97 feet to the place of beginning containing 11,077 Sq. ft. of
 land more or less, subject to easements of record.
 and that the plat shown hereon is a correct representation thereof and shows
 the size and location of the property, its exterior boundaries, the location
 of all visible structures and dimensions of all principal buildings thereon,
 boundary fences, apparent easements, roadways and visible encroachments, if
 any, and that I have surveyed the property hereon described, according to the
 official records, to the best of my knowledge and belief.
 August 25, 1992

George T. Dunham
 George T. Dunham, Surveyor

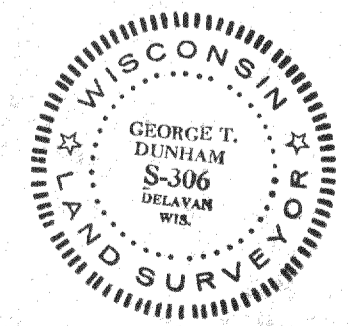
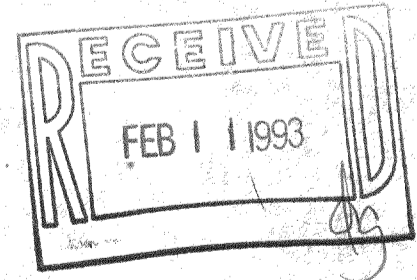

STFV-97

005-1270