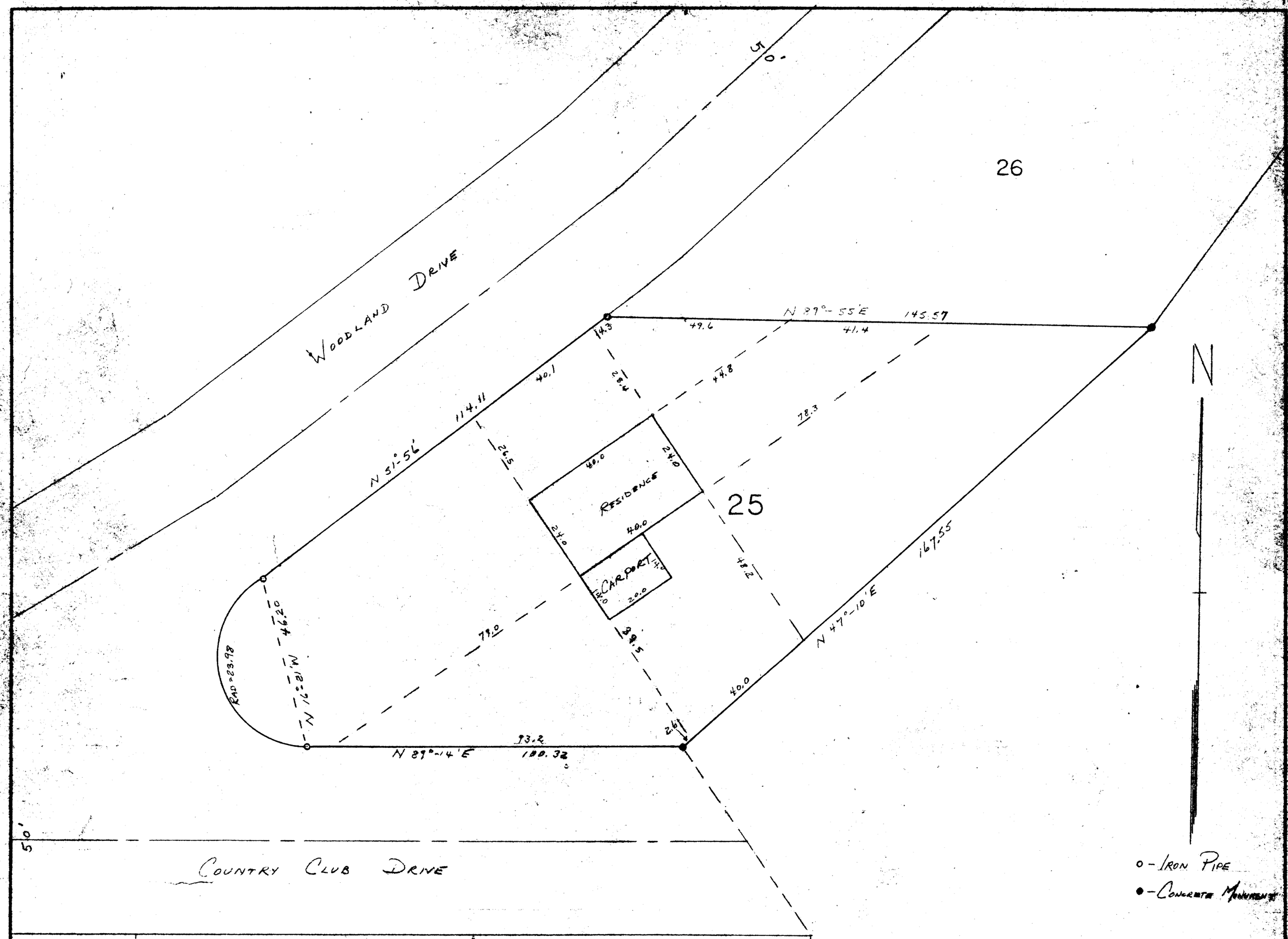

PLAT OF SURVEY
OF
LOT 25 OF ADDITION "E"
TO
COUNTRY CLUB ESTATES
LOCATED IN THE
VILLAGE OF FONTANA-ON-GENEVA LAKE
WALWORTH COUNTY, WISCONSIN

Lloyd L Jensen
SURVEYOR

SCALE 1" = 20'

DATE Nov. 18, 1955

SCTE-25

NO. 177H 400 3-16-53

5-126 J