

ABELL SURVEYING & MAPPING

DELAVER, WISCONSIN 53115

414-728-6737

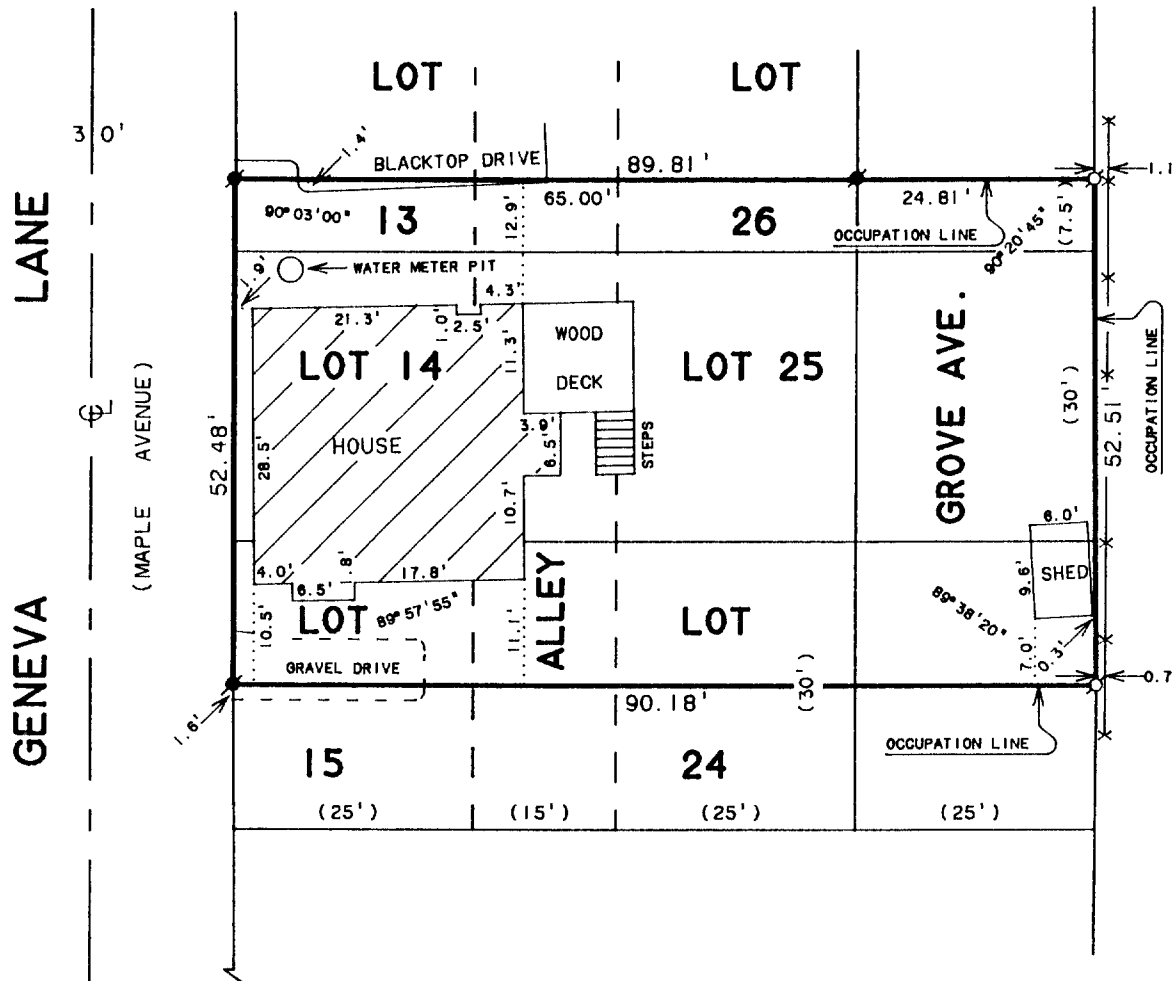

SCALE 1"=20'

LEGEND

- - IRON PIPE FOUND
- - IRON ROD FOUND
- - CONCRETE MONUMENT FOUND
- * - WOOD FENCE
- () - RECORDED AS

NOTE: OWNERSHIP OF THE ALLEY AND GROVE AVE. IS NOT REFLECTED ON THE WARRANTY DEED AS RECORDED IN VOL. 146, PAGE 414 AS DOCUMENT NO. 698296.

ORDERED BY: WAYNE ZELL
ZELL'S WOODWORKING
1299 CENTER STREET
DELAVER, WI 53115

OWNER: GEORGE RUMEL

SGSA-6
SGSA-12

PLAT OF SURVEY OF

Lot 14, Lot 25, South 7½ feet of Lot 13, South 7½ feet of Lot 26, North 1/2 of Lots 15 and 24, all in Block 1 of Addition to Glenwood Springs, according to the recorded plat thereof on file in the Office of the Register of Deeds in and for Walworth County, Wisconsin

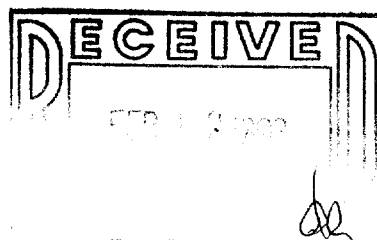

I, DAVID F. ABELL, DO HEREBY CERTIFY THAT I HAVE SURVEYED THE PROPERTY HEREON DESCRIBED ACCORDING TO THE OFFICIAL RECORDS AND THAT THE PLAT HEREON IS A CORRECT REPRESENTATION OF THE PROPERTY LINES TO THE BEST OF MY KNOWLEDGE AND BELIEF.

David F. Abell

DAVID F. ABELL
WISCONSIN REGISTERED LAND SURVEYOR, S-1596

November 3, 1992

DATE: November 3, 1992
JOB NUMBER - 92223
NOTE: THIS IS NOT A CERTIFIED COPY UNLESS SEALED.

005-1264