

**ABELL
SURVEYING & MAPPING
DELAVER, WISCONSIN 53115
414-728-6737**

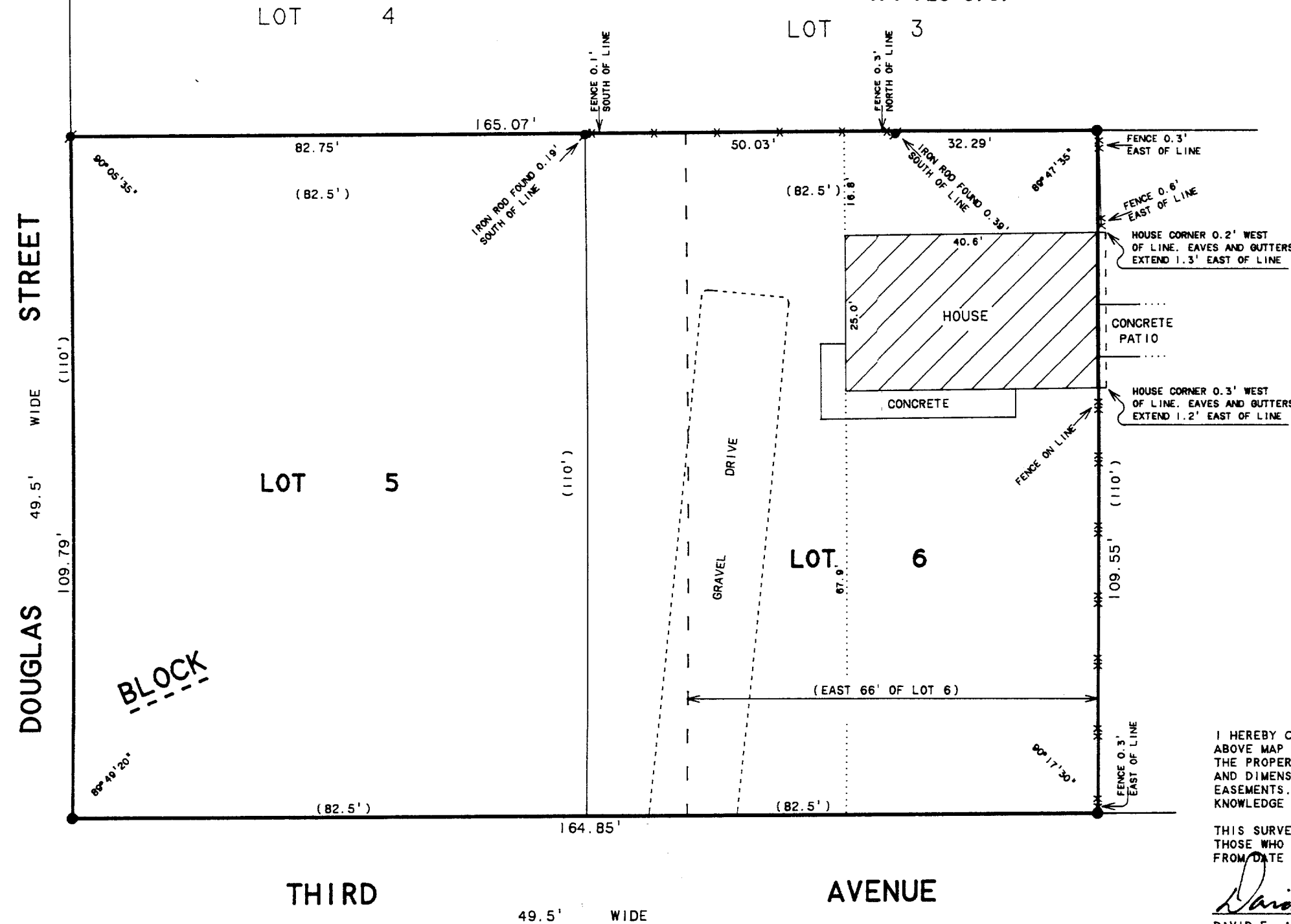

N
SCALE 1"=20'
LEGEND

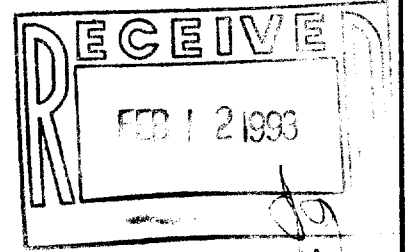

- - IRON ROD FOUND
- - CONCRETE MONUMENT FOUND
- XX - CHAINLINK FENCE
- X- - WOOD FENCE
- () - RECORDED AS

PLAT OF SURVEY OF

LOTS 5 AND 6, BLOCK 5, EXCEPT THE EAST 66 FEET OF LOT 6 AND THE EAST 66 FEET OF LOT 6, OF THE ORIGINAL PLAT OF THE VILLAGE OF FONTANA-ON-GENEVA LAKE, AND BEING MORE PARTICULARITY DESCRIBED AS LOTS 5 AND 6, BLOCK 5 OF THE ORIGINAL PLAT OF THE VILLAGE OF FONTANA-ON-GENEVA LAKE, WALWORTH COUNTY, WISCONSIN.

I HEREBY CERTIFY THAT I HAVE SURVEYED THE ABOVE DESCRIBED PROPERTY AND THAT THE ABOVE MAP IS A TRUE REPRESENTATION THEREOF AND SHOWS THE SIZE AND LOCATION OF THE PROPERTY, ITS EXTERIOR BOUNDARIES, THE LOCATION OF ALL VISIBLE STRUCTURES AND DIMENSIONS OF ALL PRINCIPAL BUILDINGS THEREON, BOUNDARY FENCES, APPARENT EASEMENTS, ROADWAYS AND VISIBLE ENCROACHMENTS, IF ANY, TO THE BEST OF MY KNOWLEDGE AND BELIEF.

THIS SURVEY IS MADE FOR THE USE OF THE PRESENT OWNERS OF THE PROPERTY, AND ALSO THOSE WHO PURCHASE, MORTGAGE, OR GUARANTEE THE TITLE THERETO WITHIN ONE (1) YEAR FROM DATE HEREON.

David F. Abell

DAVID F. ABELL
WISCONSIN REGISTERED LAND SURVEYOR, S-1596

December 17, 1992

DATE: December 17, 1992 JOB NUMBER - 92276
NOTE: THIS IS NOT A CERTIFIED COPY UNLESS SEALED.

ORDERED BY: RE/MAX GENEVA REALTY, LTD.
RT. 1, BOX 360
LAKE GENEVA, WI. 53147

SOP-31
SOP-32

005-12600