

ABELL
SURVEYING & MAPPING
DELAVER, WISCONSIN 53115
414-728-6737



SCALE 1"=30'

LEGEND

○ - IRON PIPE FOUND
○ - IRON PIPE SET
XX - WIRE FENCE
() - RECORDED AS

PLAT OF SURVEY OF

LOTS 143 AND 144, COUNTRY CLUB
ESTATES UNIT - 2, LOCATED IN THE
VILLAGE OF FONTANA-ON-GENEVA LAKE
WALWORTH COUNTY, WISCONSIN.

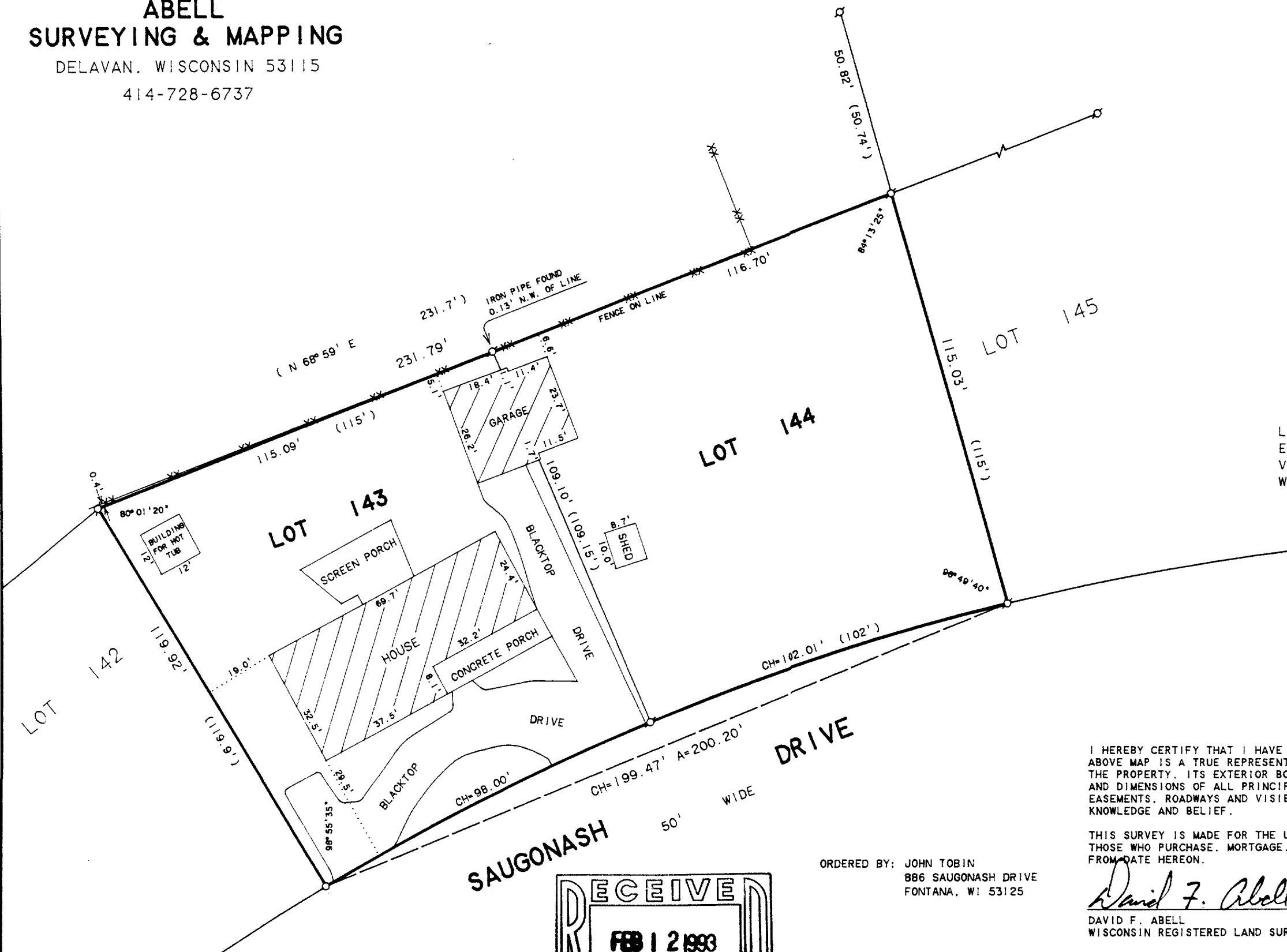

I HEREBY CERTIFY THAT I HAVE SURVEYED THE ABOVE DESCRIBED PROPERTY AND THAT THE ABOVE MAP IS A TRUE REPRESENTATION THEREOF AND SHOWS THE SIZE AND LOCATION OF THE PROPERTY, ITS EXTERIOR BOUNDARIES, THE LOCATION OF ALL VISIBLE STRUCTURES AND DIMENSIONS OF ALL PRINCIPAL BUILDINGS THEREON, BOUNDARY FENCES, APPARENT EASEMENTS, ROADWAYS AND VISIBLE ENCROACHMENTS, IF ANY, TO THE BEST OF MY KNOWLEDGE AND BELIEF.

THIS SURVEY IS MADE FOR THE USE OF THE PRESENT OWNERS OF THE PROPERTY, AND ALSO THOSE WHO PURCHASE, MORTGAGE, OR GUARANTEE THE TITLE THERETO WITHIN ONE (1) YEAR FROM DATE HEREON.

David F. Abell

DAVID F. ABELL
WISCONSIN REGISTERED LAND SURVEYOR, S-1596

October 1, 1992

DATE: _____ JOB NUMBER - 92215
NOTE: THIS IS NOT A CERTIFIED COPY UNLESS SEALED.

SC02-136
SC02-137

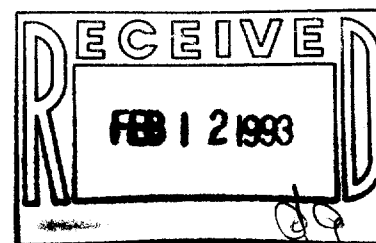

ORDERED BY: JOHN TOBIN
886 SAUGONASH DRIVE
FONTANA, WI 53125