

DUNHAM SURVEYING, S.C.
SURVEYING & SUBSURVEYING
DELAVER, WISCONSIN 53115

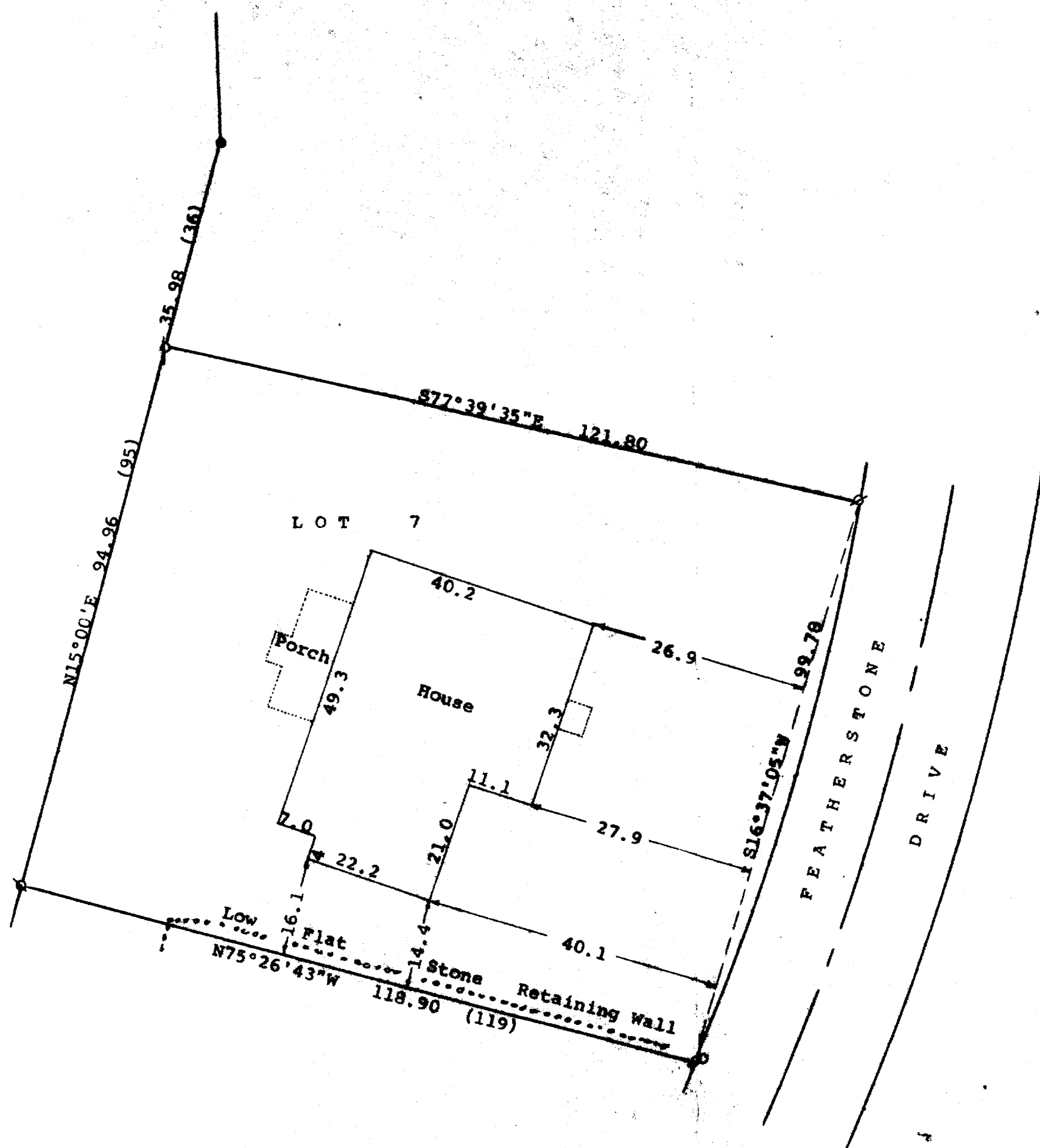

Scale - 1" = 20'
 ● = Concrete Monument Found
 ⌀ = 3/4" Iron Pipe Found
 Q = 1" Iron Pipe Found 1.2' below ground. Set 3/4" at surface
 ϕ = 3/4" X 30" Iron Pipe Set = recorded distance
 ○ = 1" Iron Pipe Found. 0.16' South and 0.5' East of correct corner. Did not pull because of frozen ground

Bearings referenced to the westerly line of Lot 7 with the previously assumed bearing of N15°00'E

Survey ordered by: The Rauland Agency
118 Kenosha
Walworth, WI 53184

STATE OF WISCONSIN)
COUNTY OF WALWORTH)

I, George T. Dunham, Surveyor, certify that I have surveyed the property described as follows:

Lot 7, in Block "E" in Country Club Estates Unit No. 3, located in the Village of Fontana on Geneva Lake, Walworth County, Wisconsin, and that the plat shown hereon is a correct representation thereof and shows the size and location of the property, its exterior boundaries, the location of all visible structures and dimensions of all principal buildings thereon, boundary fences, apparent easements, roadways and visible encroachments, if any, and that I have surveyed the property hereon described, according to the official records, to the best of my knowledge and belief.

January 25, 1993

George T. Dunham
George T. Dunham, Surveyor

