

DUNHAM SURVEYING, S.C.
SURVEYING & SUBDIVIDING
DELAVER, WISCONSIN 53115

Most southerly corner
of Lot 8

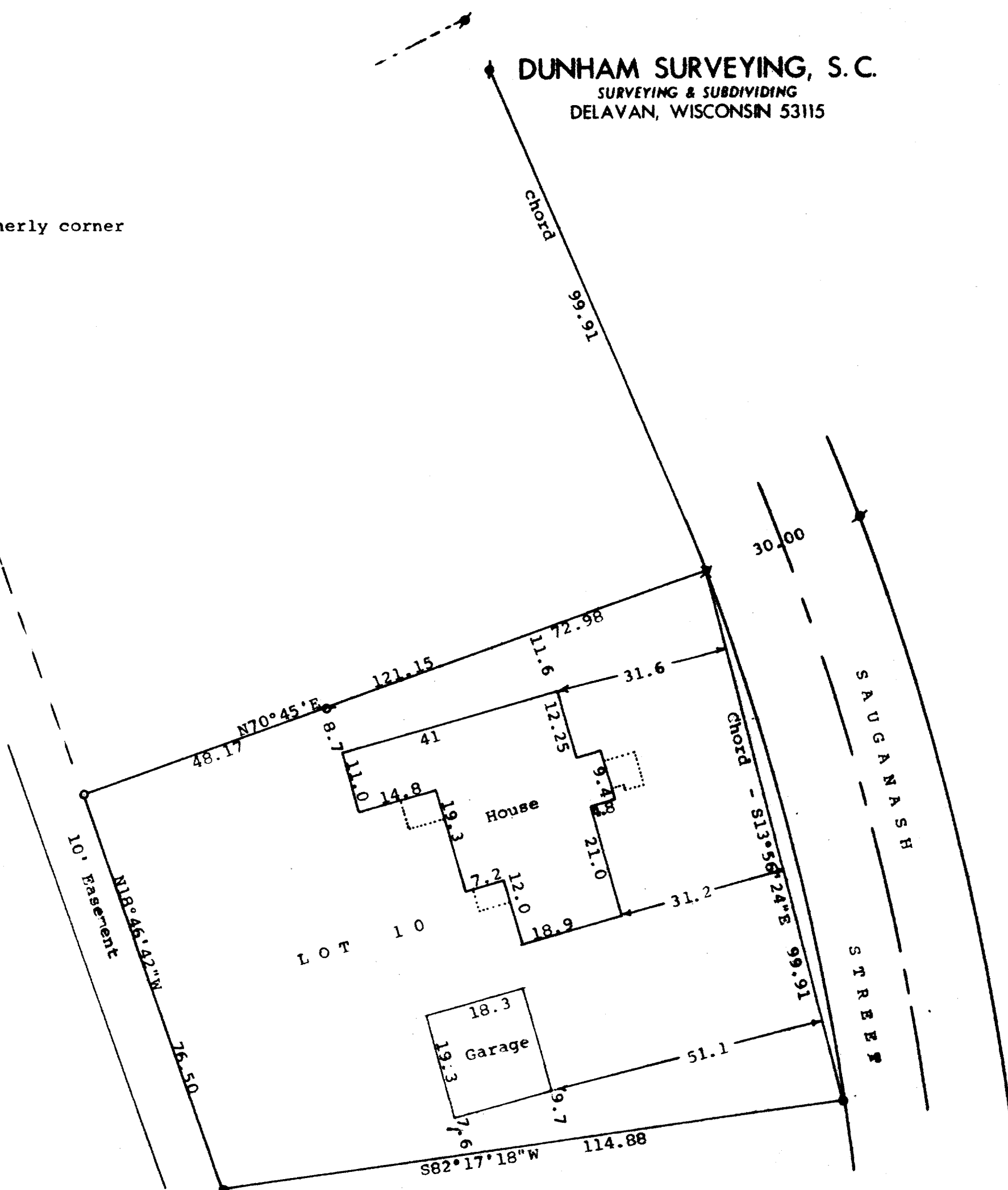

Scale - 1" = 20'

- = Concrete Monument Found
- ⦿ = 5/8" Iron Rod Found
- ✕ = 3/4" Iron Pipe Found
- ⊕ = 1/2" Iron Pipe Found
- = 3/4" X 24" Iron Pipe Set
- ⦿ = 1/2" X 24" Iron Pipe Set
- ✕ = 1 1/4" X 24" Iron Pipe Set

Bearings referenced to the northerly line
of Lot 10 with the assumed bearing of
N70°45'E

Survey ordered by:
Don Nichols, Realtor
308 Kenosha

Walworth, WI 53184
Updating and recertification ordered by:
Tom Seibert
832 Sauganash
Fontana, WI 53125

STATE OF WISCONSIN) SS
COUNTY OF WALWORTH)

I, George T. Dunham, Surveyor, certify that I have surveyed the
property described as follows:

Lot 10 in Block "C", Country Club Estates Subdivision Unit No. 3,
located in the Village of Fontana-on-Geneva Lake, Walworth
County, Wisconsin,

and that the plat shown hereon is a correct representation thereof and shows
the size and location of the property, its exterior boundaries, the location
of all visible structures and dimensions of all principal buildings thereon,
boundary fences, apparent easements, roadways and visible encroachments, if
any, and that I have surveyed the property hereon described, according to the
official records, to the best of my knowledge and belief.

November 17, 1988

Updated and recertified to this
29th day of October, 1992

George T. Dunham
George T. Dunham, Surveyor

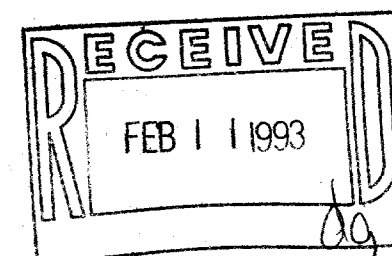
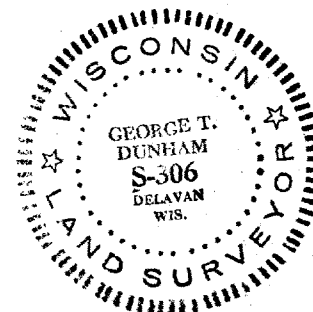

SC0340

5-1253