

**WALWORTH COUNTY
SURVEYING & MAPPING**

727 HENRY STREET
LAKE GENEVA, WISCONSIN
414-248-0505

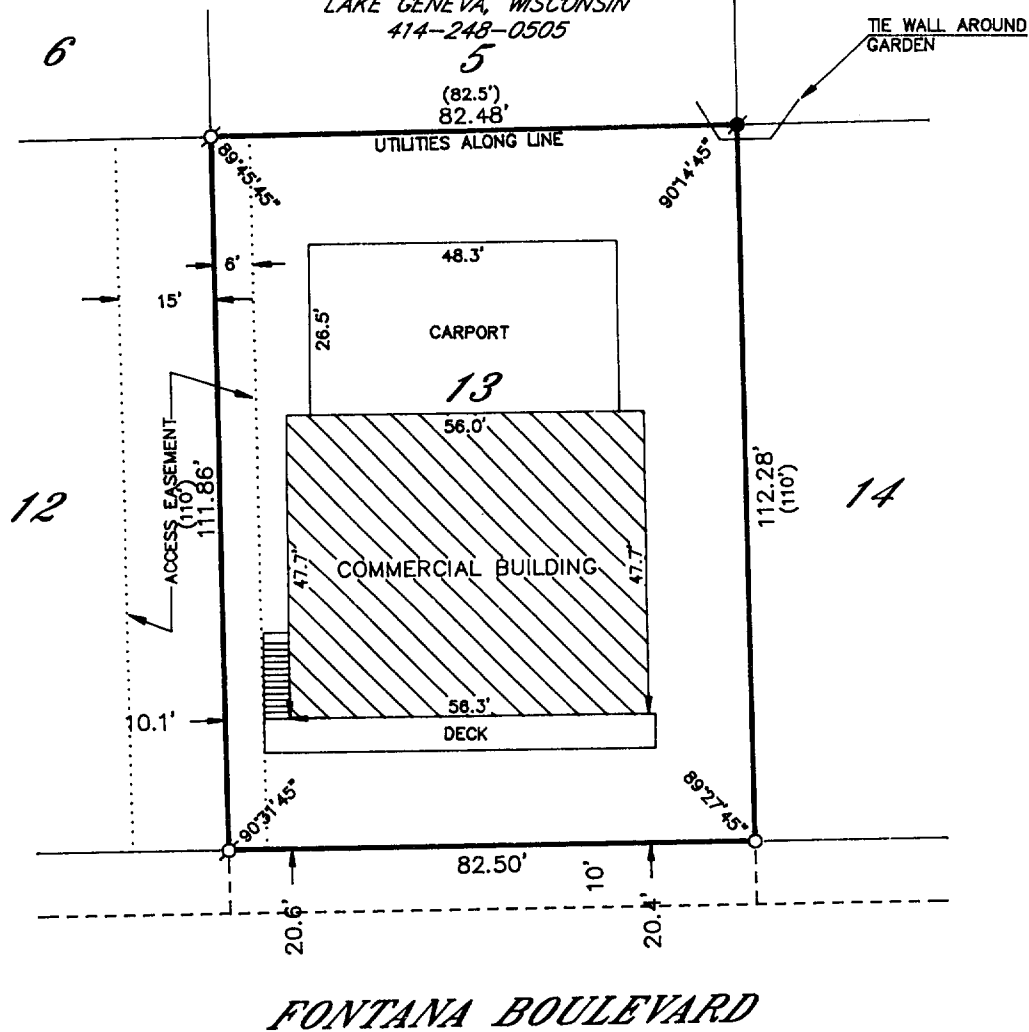

PLAT OF SURVEY OF

LOT 13 IN BLOCK 9 OF THE ORIGINAL PLAT OF FONTANA,
EXCEPTING THEREFROM 10 FEET ALONG THE SOUTH SIDE
OF SAID LOT.

ORDERED BY: NEWPORT REALTORS
101 BROAD STREET
LAKE GENEVA, WISCONSIN
53147

I HEREBY CERTIFY THAT I HAVE SURVEYED THE ABOVE DESCRIBED
PROPERTY AND THAT THE ABOVE MAP IS A TRUE REPRESENTATION
THEREOF AND SHOWS THE SIZE AND LOCATION OF THE PROPERTY,
ITS EXTERIOR BOUNDARIES, THE LOCATION OF ALL VISIBLE STRUCTURES
AND DIMENSIONS OF ALL PRINCIPAL BUILDINGS THEREON, BOUNDARY
FENCES, APPARENT EASEMENTS, ROADWAYS AND VISIBLE ENCROACH-
MENTS, IF ANY, TO THE BEST OF MY KNOWLEDGE AND BELIEF.

THIS SURVEY IS MADE FOR THE USE OF THE PRESENT OWNERS OF
THE PROPERTY AND ALSO THOSE WHO PURCHASE, MORTGAGE OR
GUARANTEE THE TITLE THERETO WITHIN ONE (1) YEAR FROM DATE
HEREOF.

Robert M. Baerenwald
ROBERT M. BAERENWALD
WISCONSIN REGISTERED LAND SURVEYOR, S-1508

DATE Aug. 20, 1992 JOB NO. 3547

NOTE: THIS IS NOT A CERTIFIED COPY UNLESS SEALED.

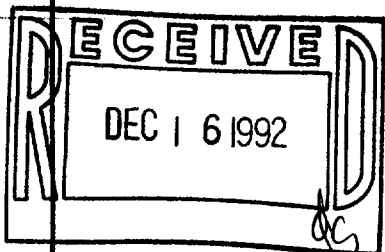

SCALE IN FEET

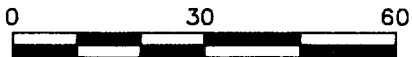

LEGEND

- ⊙-IRON PIPE FOUND
- ⊗-IRON ROD FOUND
- CONCRETE MONUMENT FOUND
- IRON ROD PLACED
- ()-RECORDED AS

005-1248

SUP-53