

GEORGE T. DUNHAM  
SURVEYING & SUBDIVIDING  
DELAVAN, WISCONSIN

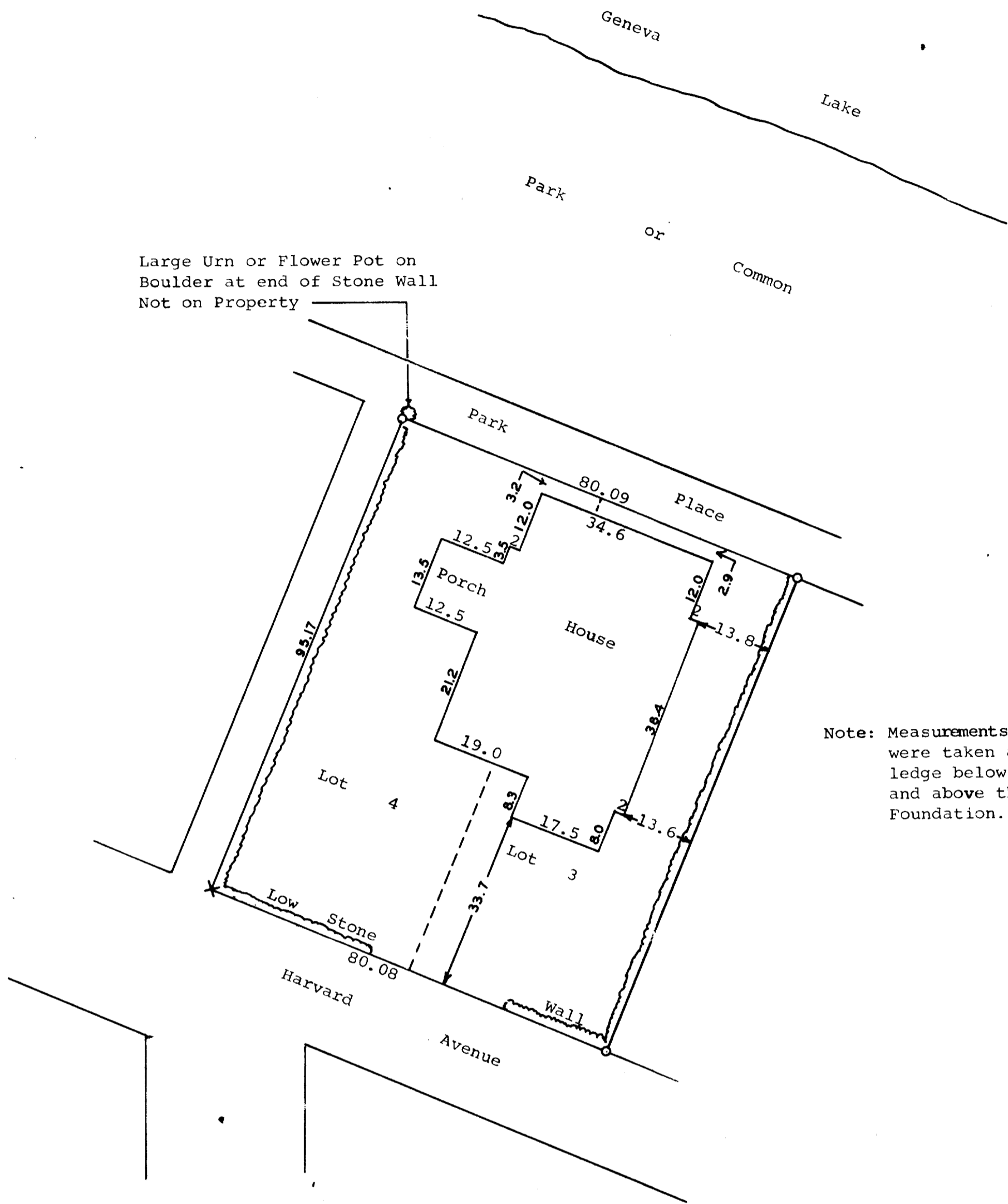

Note: Measurements for the house were taken at the concrete ledge below the brick wall and above the stone foundation.

Scale - 1" = 20'

O = Iron Pipe

X = Cross in Concrete

STATE OF WISCONSIN) SS  
COUNTY OF WALWORTH)

I, George T. Dunham, Surveyor, certify that I have surveyed the property described as follows,  
Lots 3 and 4, Block 17 of Glenwood Springs, a subdivision located in the Village of Fontana, Walworth County, Wisconsin,

and that the plat shown above is an accurate survey and a true representation thereof and correctly shows the exterior boundary lines and location of buildings on said property and the correct measurements thereof.

October 24, 1969

*George T. Dunham*  
George T. Dunham, Surveyor