

KOLB LAND CONSULTING, INC.  
 LAND SURVEYING • SUBDIVIDING • LAND PLANNING

929 WILLIAMS STREET LAKE GENEVA, WISCONSIN 53147 414-248-3697

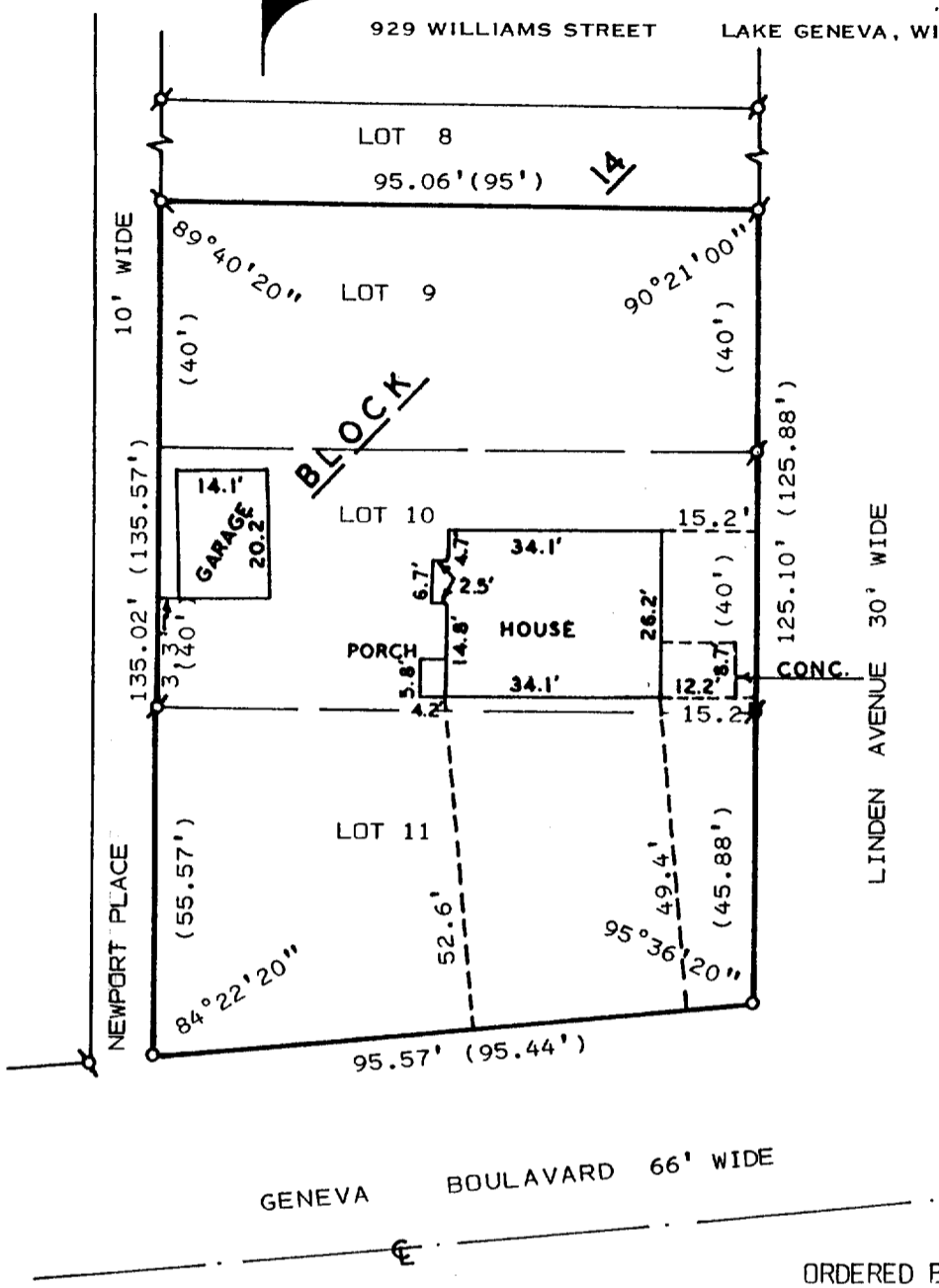

SCALE: 1" = 30'

LEGEND

- ⊕ - IRON PIPE FOUND
- ⊙ - IRON ROD FOUND
- - IRON PIPE SET
- ( ) - AS RECORDED

ORDERED BY: WALWORTH BUILDERS  
 RT. 1 BOX 297  
 WALWORTH, WI. 53184

PLAT OF SURVEY OF

LOTS 9-11, BLOCK 14 OF GLENWOOD SPRINGS  
 SUBDIVISION LOCATED IN THE VILLAGE OF  
 FONTANA-ON-GENEVA LAKE, WALWORTH COUNTY,  
 WISCONSIN.

I, HAROLD H. KOLB, DO HEREBY CERTIFY  
 THAT I HAVE SURVEYED THE PROPERTY  
 HEREON DESCRIBED ACCORDING TO THE  
 OFFICIAL RECORDS AND THAT THE PLAT  
 HEREON IS A CORRECT REPRESENTATION  
 OF THE LOT LINES TO THE BEST OF MY  
 KNOWLEDGE AND BELIEF.

SURVEY NOT VALID UNLESS SURVEYOR'S SIGNATURE  
 IS IN RED.

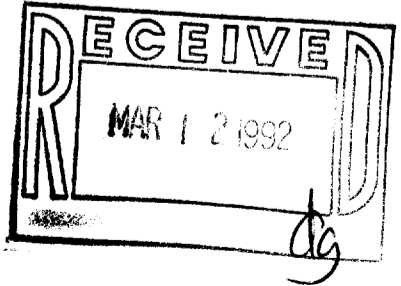

HAROLD H. KOLB

WISCONSIN REGISTERED LAND SURVEYOR, S-187

DATE SEPTEMBER 30, 1991

REVISED \_\_\_\_\_

REVISED \_\_\_\_\_

005-1226

SGS-88  
 SGS-89