

# FARRIS, HANSEN & ASSOCIATES, INC.

7 RIDGEWAY COURT, P.O. BOX 437  
ELKHORN, WISCONSIN 53121

NOV 6 1992

PHONE: (414) 723-2098  
FAX: (414) 723-5896

LOT 9 BLOCK A UNIT 3  
LOCATION: COUNTRY CLUB ESTATES  
SECT. 14, TOWN I NORTH, RANGE 16 EAST  
WALWORTH COUNTY, WISCONSIN

WORK ORDERED BY: FRANK DOMINO  
PO BOX 325  
FONTANA, WI.

## MAP LEGEND

- O - IRON PIPE STAKE FOUND
- IRON PIPE STAKE SET
- - IRON ROD STAKE FOUND
- IRON ROD STAKE SET
- CONCRETE MONUMENT FOUND
- RECORD DIMENSION

(XXXXX)

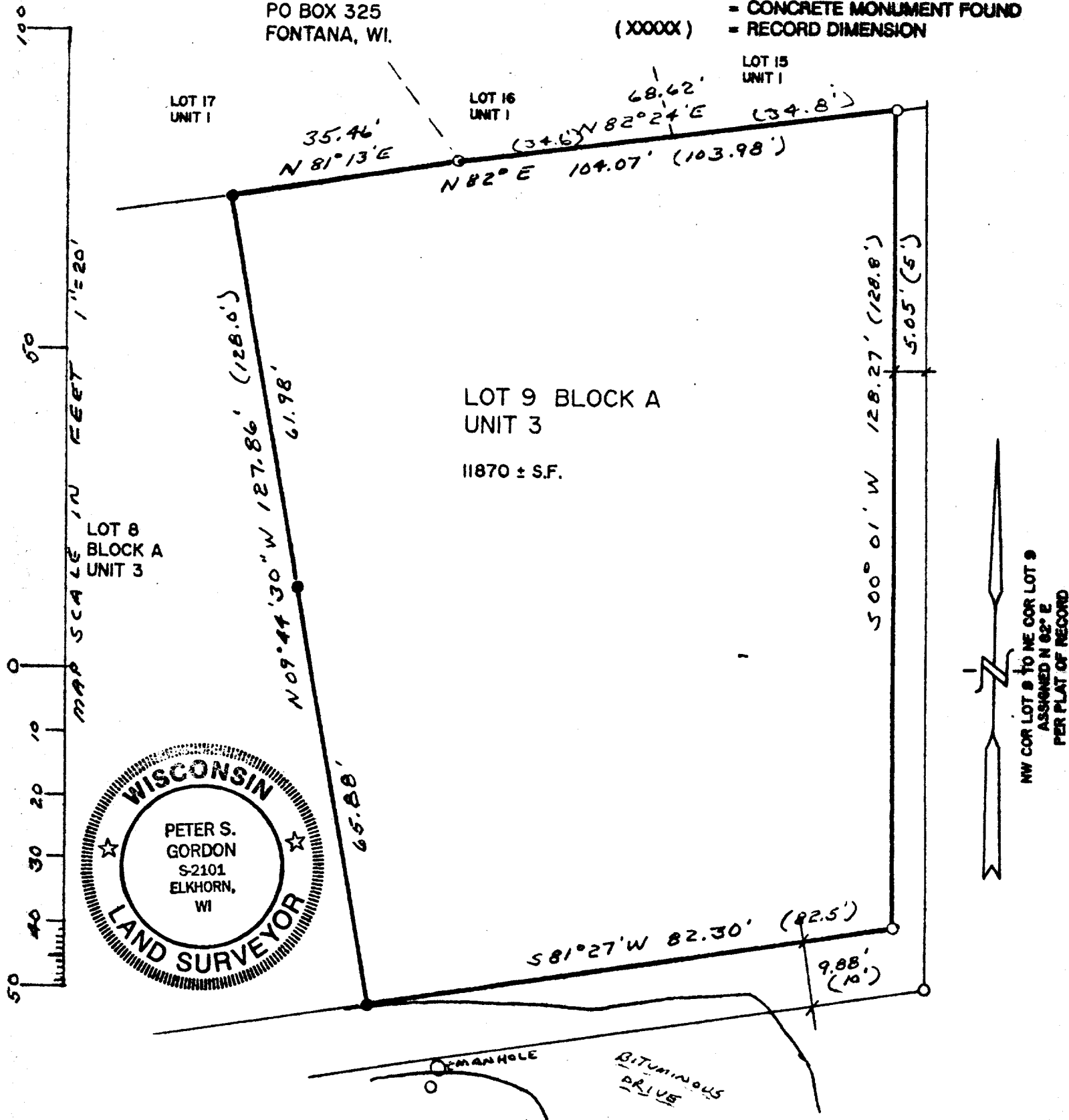

NOTE: COPIES OF THIS MAP TO WHICH THE FOLLOWING CERTIFICATE WILL APPLY ARE BLUE LINE PRINTS SHOWING SURVEYOR'S ORIGINAL SEAL AND SIGNATURE IN BLACK INK. COPIES BY ANY OTHER MEANS MAY HAVE ALTERATIONS WHICH DO NOT REPRESENT THE SURVEYOR'S WORK PRODUCT.

I HEREBY CERTIFY THAT THE ABOVE DESCRIBED PROPERTY HAS BEEN SURVEYED UNDER MY DIRECTION AND THAT THE ABOVE MAP IS A TRUE REPRESENTATION THEREOF AND SHOWS THE SIZE AND LOCATION OF THE PROPERTY AND ITS EXTERIOR BOUNDARIES. THIS SURVEY IS MADE FOR THE USE OF THE PRESENT OWNERS OF THE PROPERTY, AND ALSO THOSE WHO PURCHASE, MORTGAGE, OR GUARANTEE THE TITLE THERETO WITHIN ONE YEAR FROM THE DATE HEREOF.

DATED:

*August 6, 1992* *Peter S. Gordon*

PROJECT NO. 3095.92

005-1225

SC03-9

# FARRIS, HANSEN & ASSOCIATES, INC.

7 RIDGEWAY COURT, P.O. BOX 437  
ELKHORN, WISCONSIN 53121

PHONE: (414) 723-3098  
FAX: (414) 723-5898

LOT 9 BLOCK A UNIT 3  
LOCATION: COUNTRY CLUB ESTATES  
SECT. 14, TOWN I NORTH, RANGE 16 EAST  
WALWORTH COUNTY, WISCONSIN

WORK ORDERED BY: FRANK DOMINO  
PO BOX 325  
FONTANA, WI.

## MAP LEGEND

- - IRON PIPE STAKE FOUND
- IRON PIPE STAKE SET
- - IRON ROD STAKE FOUND
- IRON ROD STAKE SET
- CONCRETE MONUMENT FOUND
- RECORD DIMENSION

(XXXXX)

LOT 15  
UNIT 1

LOT 17  
UNIT 1

LOT 16  
UNIT 1

LOT 9 BLOCK A  
UNIT 3

11870 ± S.F.

LOT 8  
BLOCK A  
UNIT 3

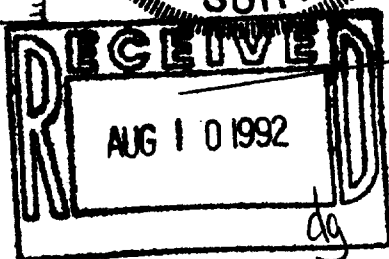
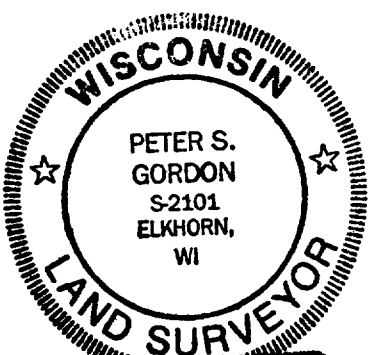

NOTE: COPIES OF THIS MAP TO WHICH THE FOLLOWING CERTIFICATE WILL APPLY ARE BLUE LINE PRINTS SHOWING SURVEYOR'S ORIGINAL SEAL AND SIGNATURE IN BLACK INK. COPIES BY ANY OTHER MEANS MAY HAVE ALTERATIONS WHICH DO NOT REPRESENT THE SURVEYOR'S WORK PRODUCT.

I HEREBY CERTIFY THAT THE ABOVE DESCRIBED PROPERTY HAS BEEN SURVEYED UNDER MY DIRECTION AND THAT THE ABOVE MAP IS A TRUE REPRESENTATION THEREOF AND SHOWS THE SIZE AND LOCATION OF THE PROPERTY AND ITS EXTERIOR BOUNDARIES. THIS SURVEY IS MADE FOR THE USE OF THE PRESENT OWNERS OF THE PROPERTY, AND ALSO THOSE WHO PURCHASE, MORTGAGE, OR GUARANTEE THE TITLE THERETO WITHIN ONE YEAR FROM THE DATE HEREOF.

DATED:

*August 6, 1992* *Peter S. Gordon*

PROJECT NO. 3095.92

005-1225

SC03-9