

KOLB LAND CONSULTING, INC.
LAND SURVEYING • SUBDIVIDING • LAND PLANNING

929 WILLIAMS STREET

LAKE GENEVA, WISCONSIN 53147

414-248-3697

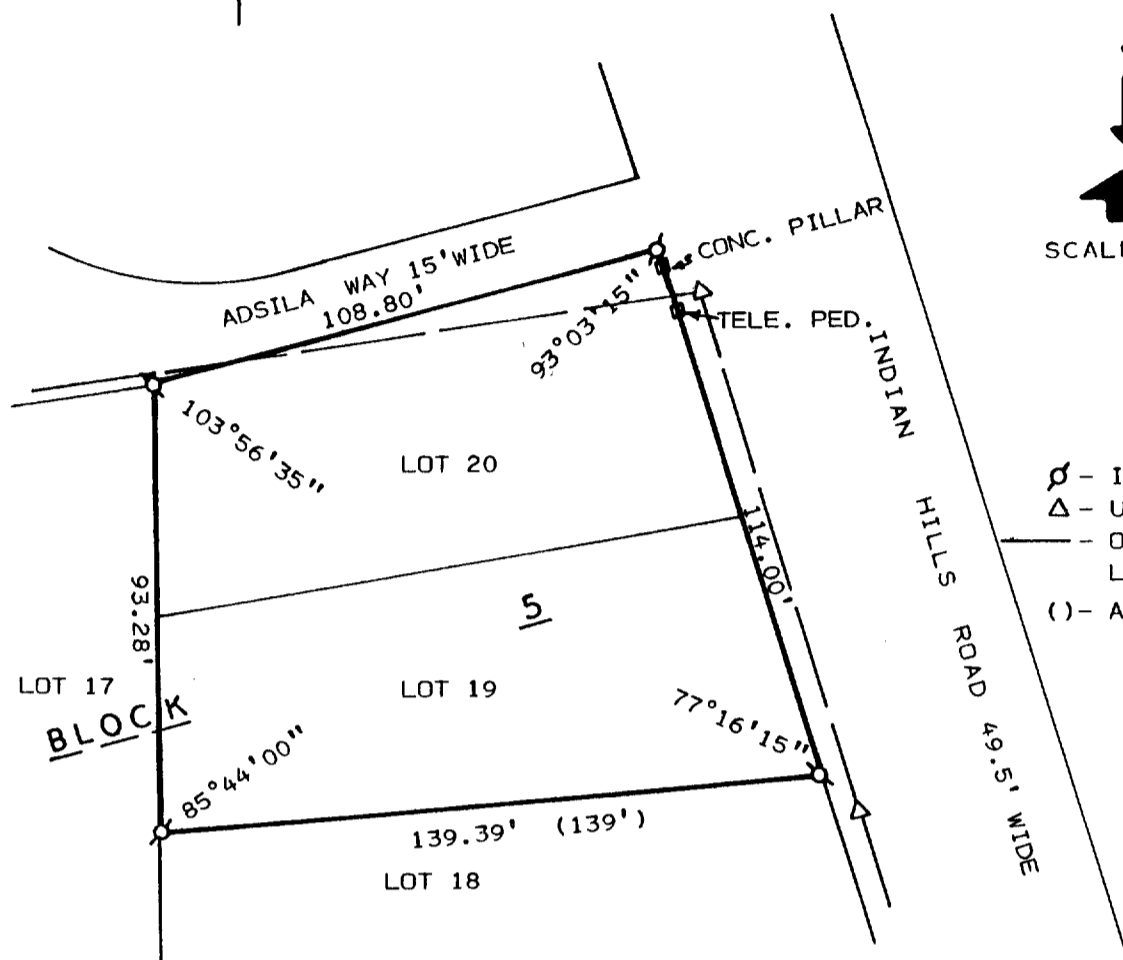

SCALE: 1" = 40'

LEGEND

- Ø - IRON PIPE FOUND
- Δ - UTILITY POLE
- - - OVERHEAD UTILITY LINE
- () - AS RECORDED

PLAT OF SURVEY OF

LOTS 19 & 20, BLOCK 5 OF INDIAN HILLS
SUBDIVISION LOCATED IN SECTION 14, T1N,
R16E, VILLAGE OF FONTANA-ON-GENEVA LAKE,
WALWORTH COUNTY, WISCONSIN.

ORDERED BY: NEWPORT REALTORS
101 BROAD ST.
LAKE GENEVA, WI.53147

I HEREBY CERTIFY THAT I HAVE SURVEYED THE
ABOVE DESCRIBED PROPERTY AND THAT THE ABOVE
MAP IS A TRUE REPRESENTATION THEREOF AND
SHOWS THE SIZE AND LOCATION OF THE PROPERTY,
ITS EXTERIOR BOUNDARIES, THE LOCATION OF ALL
VISIBLE STRUCTURES AND DIMENSIONS OF ALL
PRINCIPAL BUILDINGS THEREON, BOUNDARY FENCES,
APPARENT EASEMENTS, ROADWAYS AND VISIBLE
ENCROACHMENTS, IF ANY, TO THE BEST OF MY
KNOWLEDGE AND BELIEF.

THIS SURVEY IS MADE FOR THE USE OF THE
PRESENT OWNERS OF THE PROPERTY AND ALSO
THOSE WHO PURCHASE, MORTGAGE OR GUARANTEE
THE TITLE THERETO WITHIN ONE (1) YEAR FROM
DATE HEREOF.
SURVEY NOT VALID UNLESS SURVEYOR'S SIGNATURE
IS IN RED.

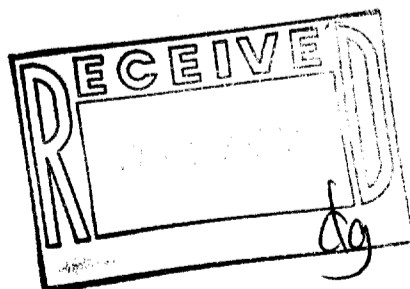

HAROLD H. KOLB

WISCONSIN REGISTERED LAND SURVEYOR, S-187

DATE AUGUST 19, 1991

REVISED

REVISED