

WALWORTH COUNTY SURVEYING & MAPPING

727 HENRY STREET
LAKE GENEVA, WISCONSIN
414-248-0505

SHEET 1 OF 2 SHEETS

SECOND AVENUE

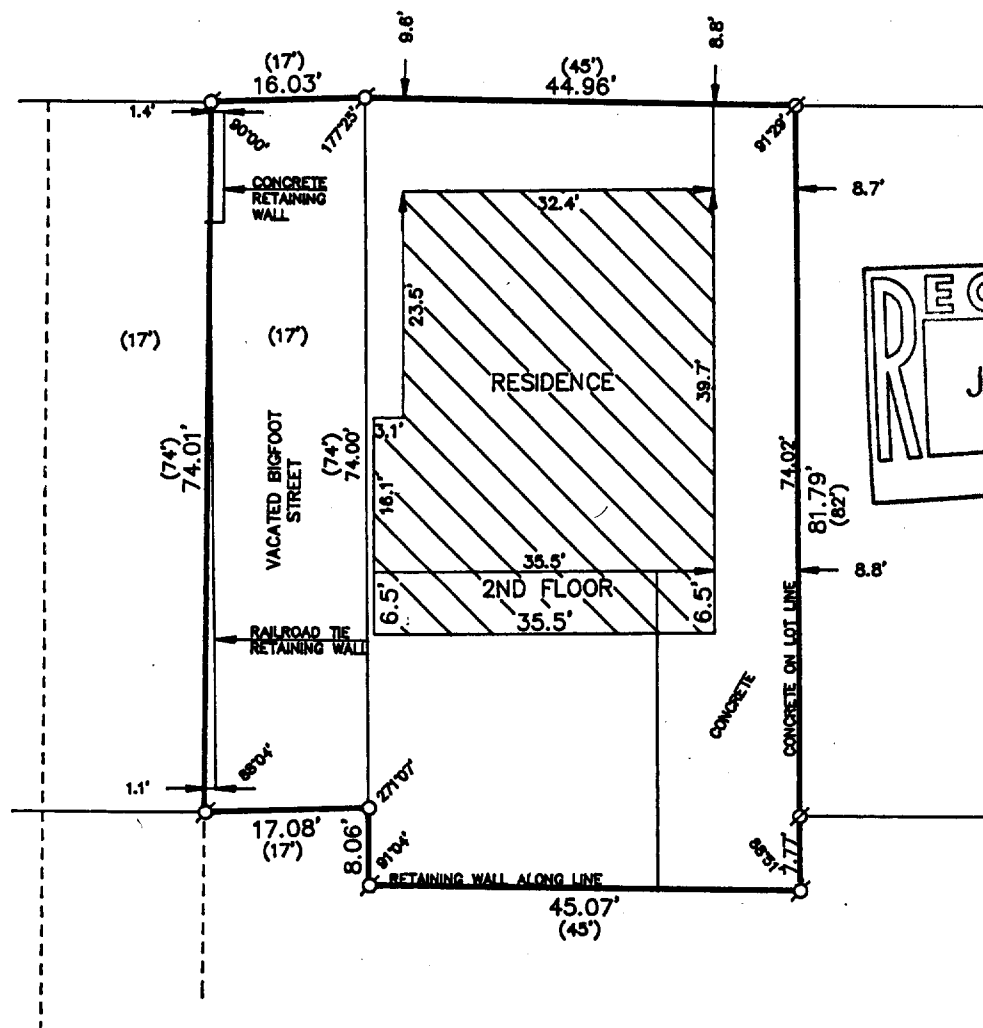

PLAT OF SURVEY OF

A PARCEL OF LAND LOCATED IN D. A REIDS ADDITION
TO REIDS PARK, VILLAGE OF FONTANA, WALWORTH
COUNTY, WISCONSIN.

ORDERED BY: FRANK DOMINO
C/O DAVID RASMESSEN
113 KENOSHA STREET
WALWORTH, WISCONSIN
53184

I HEREBY CERTIFY THAT I HAVE SURVEYED THE ABOVE DESCRIBED
PROPERTY AND THAT THE ABOVE MAP IS A TRUE REPRESENTATION
THEREOF AND SHOWS THE SIZE AND LOCATION OF THE PROPERTY,
ITS EXTERIOR BOUNDARIES, THE LOCATION OF ALL VISIBLE STRUCTURES
AND DIMENSIONS OF ALL PRINCIPAL BUILDINGS THEREON, BOUNDARY
FENCES, APPARENT EASEMENTS, ROADWAYS AND VISIBLE ENCROACH-
MENTS, IF ANY, TO THE BEST OF MY KNOWLEDGE AND BELIEF.

THIS SURVEY IS MADE FOR THE USE OF THE PRESENT OWNERS OF
THE PROPERTY AND ALSO THOSE WHO PURCHASE, MORTGAGE OR
GUARANTEE THE TITLE THERETO WITHIN ONE (1) YEAR FROM DATE
HEREOF.

Robert M. Baerenwald
ROBERT M. BAERENWALD
WISCONSIN REGISTERED LAND SURVEYOR, S-1508

DATE *May 9, 1991* JOB NO. 2904

NOTE: THIS IS NOT A CERTIFIED COPY UNLESS SEALED.

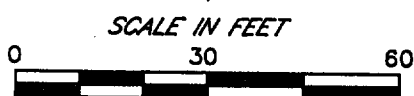

LEGEND

- IRON PIPE FOUND
- ⊗-IRON ROD FOUND
- CONCRETE MONUMENT FOUND
- IRON PIPE PLACED
- ()-RECORDED AS

005-1204

SRA-44

**WALWORTH COUNTY
SURVEYING & MAPPING**

727 HENRY STREET
LAKE GENEVA, WISCONSIN
414-248-0505

SHEET 2 OF 2 SHEETS

DESCRIPTION

COMMENCING AT THE INTERSECTION OF THE SOUTH LINE OF SECOND AVENUE AND THE EAST LINE OF BIG FOOT STREET, THENCE SOUTH 82 FEET TO A FENCE; THENCE EAST ALONG FENCE LINE 45 FEET; THENCE NORTH 82 FEET TO SOUTH LINE OF SECOND AVENUE; THENCE WEST 45 FEET TO THE PLACE OF BEGINNING, ALL IN D. A. REIDS ADDITION TO REIDS PARK, VILLAGE OF FONTANA, WALWORTH COUNTY, WISCONSIN.

ALSO THE EAST ONE-HALF (E 1/2) OF THAT PORTION OF BIG FOOT STREET COMMENCING AT THE INTERSECTION OF THE SOUTH (S) LINE OF SECOND AVENUE AND THE WEST (W) LINE OF BIG FOOT STREET, THENCE SOUTH SEVENTY-FOUR (S 74'), EAST THIRTY-FOUR (E 34'), NORTH SEVENTY-FOUR (N 74') AND WEST THIRTY FOUR (W34') TO THE PLACE OF BEGINNING, ALL LOCATED IN D. A. REID'S ADDITION TO REID'S PARK, IN THE VILLAGE OF FONTANA, COUNTY OF WALWORTH, STATE OF WISCONSIN.

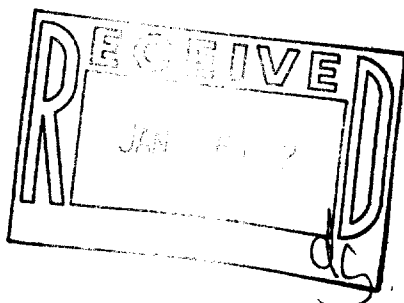

Robert M. Baerenwald
ROBERT M. BAERENWALD
WISCONSIN REGISTERED LAND SURVEYOR, S-1508

May 9, 1991
DATE *May 9, 1991* JOB NO. 2904

NOTE: THIS IS NOT A CERTIFIED COPY UNLESS SEALED.