

KOLB LAND CONSULTING, INC.
 LAND SURVEYING • SUBDIVIDING • LAND PLANNING

929 WILLIAMS STREET LAKE GENEVA, WISCONSIN 53147 414-248-3697

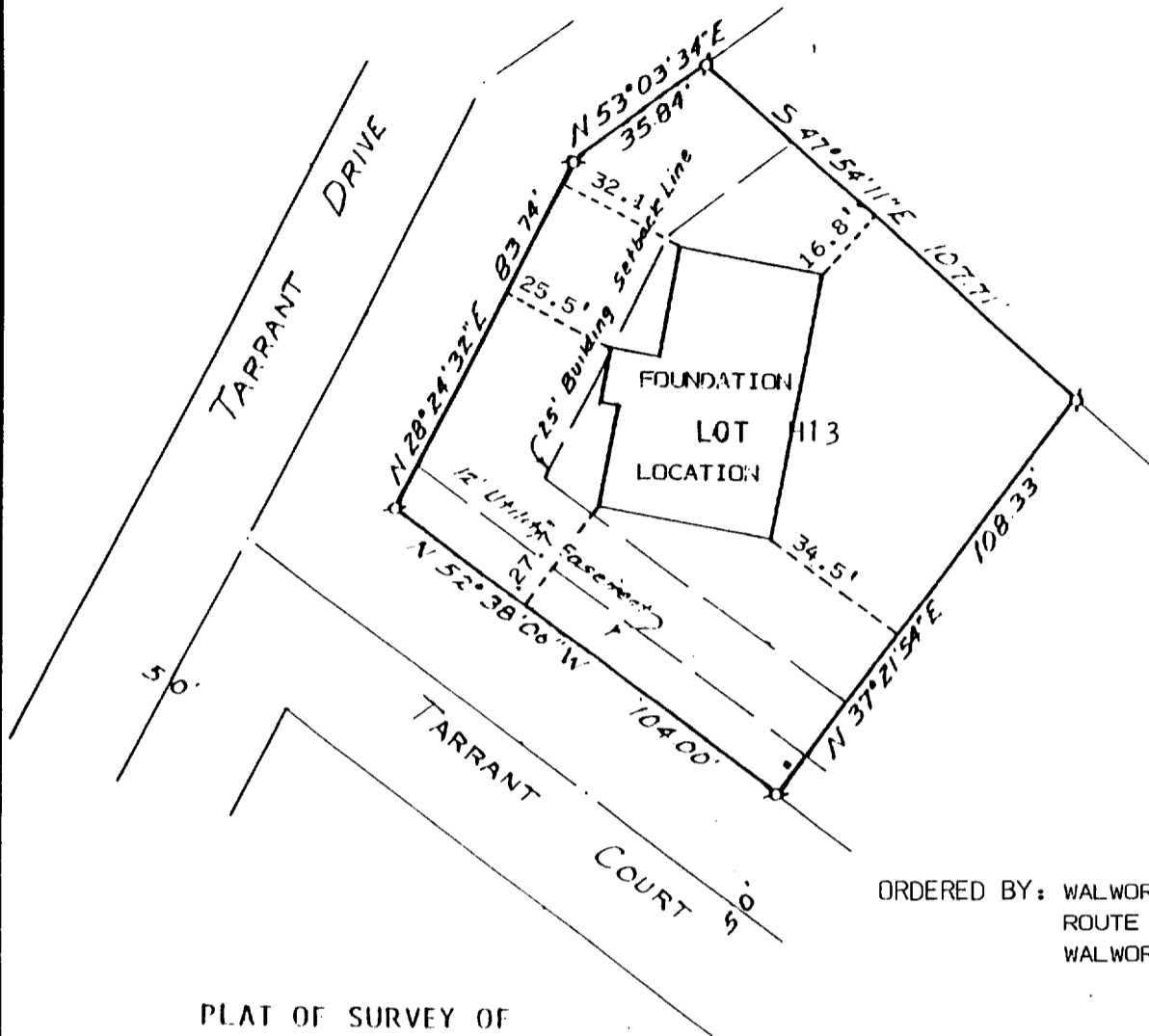

ORDERED BY: WALWORTH BUILDERS
 ROUTE 1, BOX 297
 WALWORTH WI 53184

PLAT OF SURVEY OF

LOT 13, ADDITION H, COUNTRY CLUB
 ESTATES, VILLAGE OF FONTANA-ON-
 GENEVA LAKE, WALWORTH COUNTY,
 WISCONSIN.

NOTE: BEARINGS ARE AS SHOWN ON
 SUBDIVISION PLAT OF
 COUNTRY CLUB ESTATES.



SCALE - 1"=40'

LEGEND

- σ - IRON PIPE FOUND
- - TELEPHONE PED.

I, HAROLD H. KOLB, DO HEREBY CERTIFY
 THAT I HAVE SURVEYED THE PROPERTY
 HEREON DESCRIBED ACCORDING TO THE
 OFFICIAL RECORDS AND THAT THE PLAT
 HEREON IS A CORRECT REPRESENTATION
 OF THE LOT LINES TO THE BEST OF MY
 KNOWLEDGE AND BELIEF.
 SURVEY NOT VALID UNLESS SURVEYOR'S
 SIGNATURE IS IN RED.

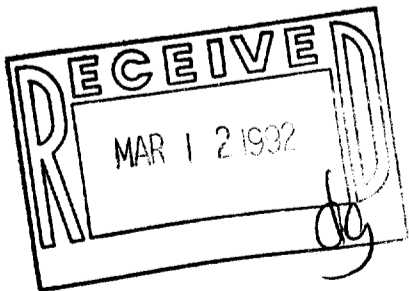

HAROLD H. KOLB

WISCONSIN REGISTERED LAND SURVEYOR, S-187

DATE JULY 26, 1991

REVISED OCTOBER 23, 1991

REVISED