

# ABELL SURVEYING & MAPPING

DELAVAN, WISCONSIN 53115

414-728-6737

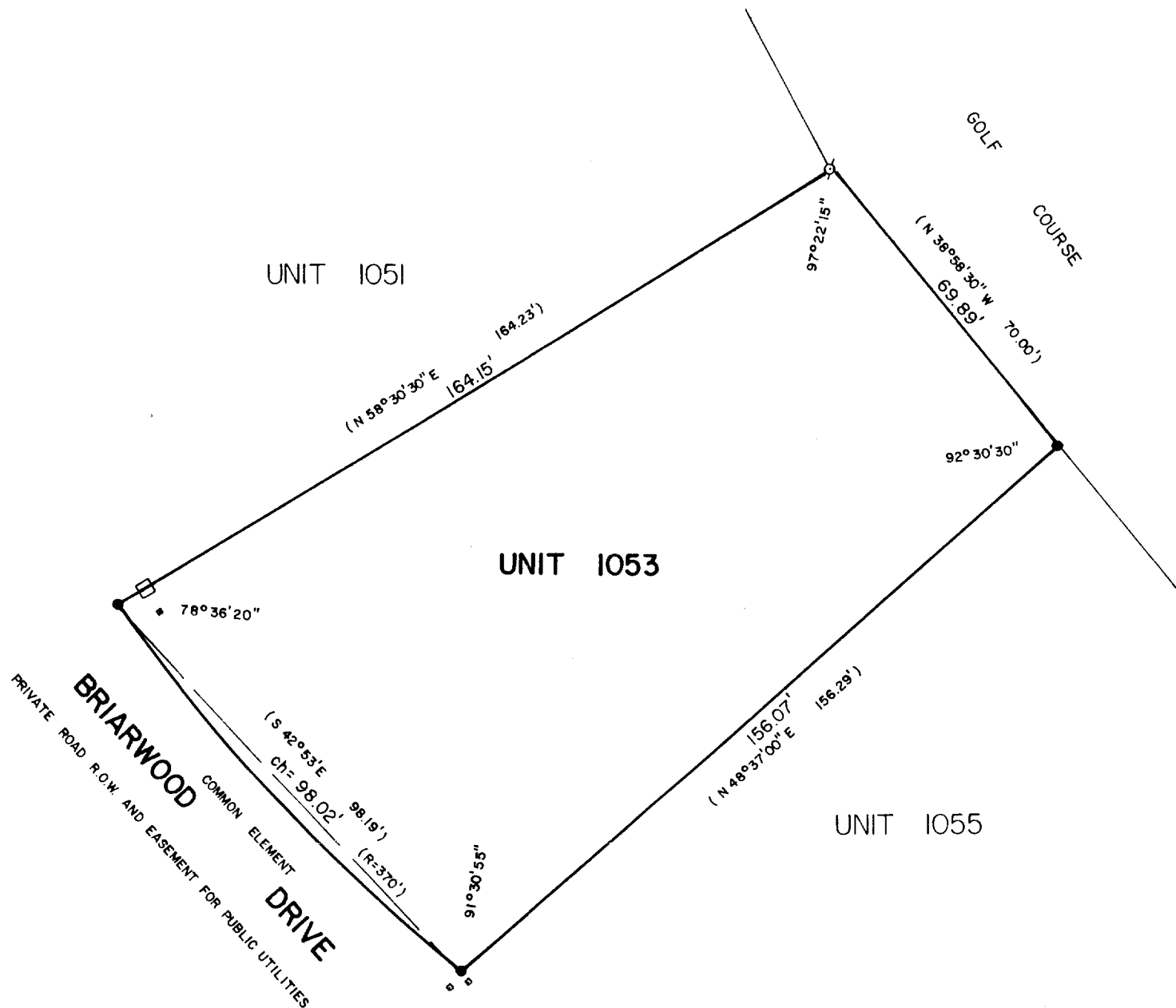

## PLAT OF SURVEY OF

UNIT 1053, ABBEY SPRINGS CONDOMINIUM NO. 8, VILLAGE  
OF FONTANA-ON-GENEVA LAKE, WALWORTH COUNTY, WISCONSIN.

ORDERED BY: KEEFE REAL ESTATE  
704 MAIN STREET  
LAKE GENEVA, WI. 53147

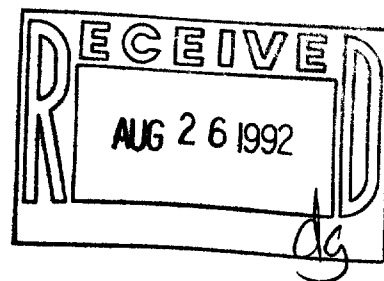

SCALE - 1"=30'

### LEGEND

- ⊗ - IRON PIPE FOUND
- - IRON ROD FOUND
- ( ) - RECORDED AS
- - UTILITY PEDS.

I HEREBY CERTIFY THAT I HAVE SURVEYED THE ABOVE DESCRIBED PROPERTY AND THAT THE ABOVE MAP IS A TRUE REPRESENTATION THEREOF AND SHOWS THE SIZE AND LOCATION OF THE PROPERTY, ITS EXTERIOR BOUNDARIES, THE LOCATION OF ALL VISIBLE STRUCTURES AND DIMENSIONS OF ALL PRINCIPAL BUILDINGS THEREON, BOUNDARY FENCES, APPARENT EASEMENTS, ROADWAYS AND VISIBLE ENCROACHMENTS, IF ANY, TO THE BEST OF MY KNOWLEDGE AND BELIEF.

THIS SURVEY IS MADE FOR THE USE OF THE PRESENT OWNERS OF THE PROPERTY, AND ALSO THOSE WHO PURCHASE, MORTGAGE, OR GUARANTEE THE TITLE THERETO WITHIN ONE (1) YEAR FROM DATE HEREOF.

*David F. Abell*

DAVID F. ABELL

WISCONSIN REGISTERED LAND SURVEYOR, S-1596

*May 6, 1992*

DATE

JOB NUMBER - 92093

NOTE: THIS IS NOT A CERTIFIED COPY UNLESS SEALED.