

GEORGE T. DUNHAM
SURVEYING & SUBDIVIDING
DELAWARE, WISCONSIN

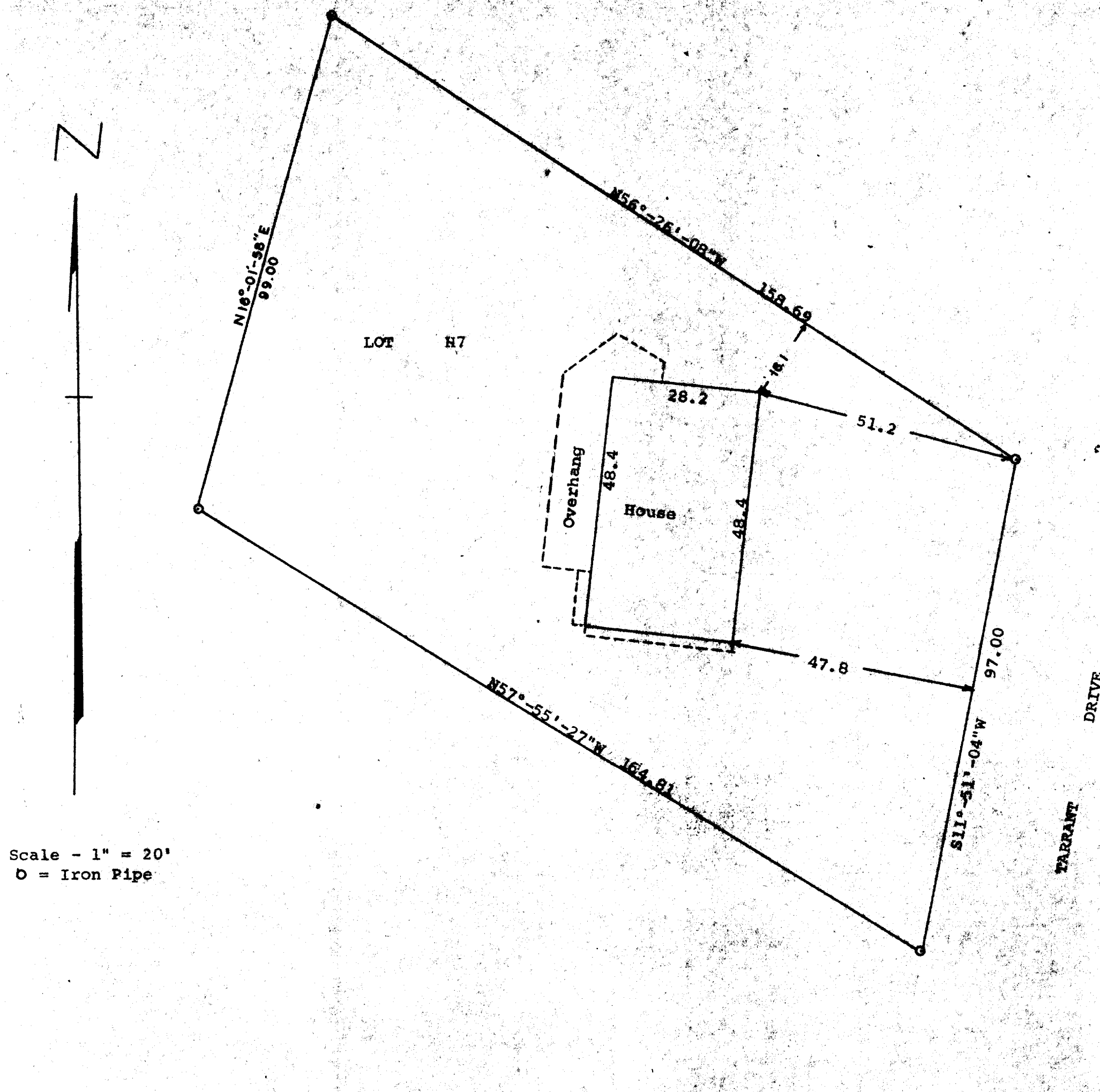

Scale - 1" = 20'
O = Iron Pipe

STATE OF WISCONSIN)
COUNTY OF WALWORTH)

I, George T. Dunham, Surveyor, certify that I have surveyed the property described as follows,
Lot H7 of Country Club Estates, Addition "H", located in the Village of Fontana on Geneva Lake, Walworth County, Wisconsin
and that the above plat is an accurate survey and a true representation thereof and correctly shows the exterior boundary lines and location of the buildings on said property and the correct measurements thereof.
June 3, 1970

George T. Dunham
George T. Dunham, Surveyor

5-119.