

WALWORTH COUNTY
 SURVEYING & MAPPING
 727 HENRY STREET
 LAKE GENEVA, WISCONSIN
 414-248-0505

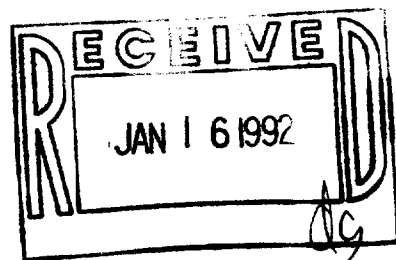
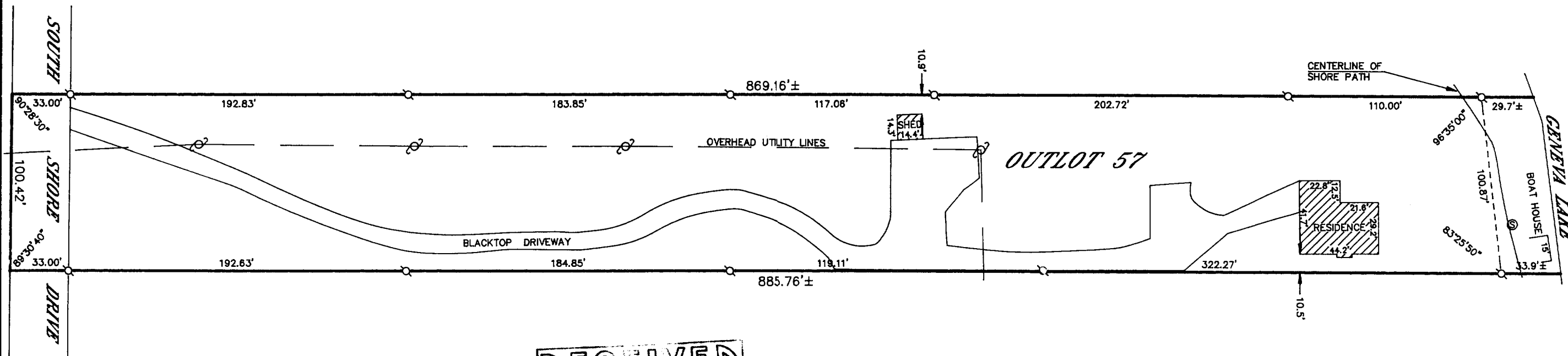

PLAT OF SURVEY OF

OUTLOT 57 OF THE ASSESSOR'S PLAT NO. 1 AMENDED,
 VILLAGE OF FONTANA ON GENEVA LAKE, WALWORTH
 COUNTY, WISCONSIN AS RECORDED IN VOLUME 11 OF
 PLATS ON PAGE 16, OFFICE OF THE REGISTER OF
 DEEDS FOR WALWORTH COUNTY, WISCONSIN.

ORDERED BY: THEODORE R. FRANCIS
 RT. 1, BOX 378
 FONTANA, WISCONSIN
 53125

I HEREBY CERTIFY THAT I HAVE SURVEYED THE ABOVE DESCRIBED
 PROPERTY AND THAT THE ABOVE MAP IS A TRUE REPRESENTATION
 THEREOF AND SHOWS THE SIZE AND LOCATION OF THE PROPERTY,
 ITS EXTERIOR BOUNDARIES, THE LOCATION OF ALL VISIBLE STRUCTURES
 AND DIMENSIONS OF ALL PRINCIPAL BUILDINGS THEREON, BOUNDARY
 FENCES, APPARENT EASEMENTS, ROADWAYS AND VISIBLE ENCROACH-
 MENTS, IF ANY, TO THE BEST OF MY KNOWLEDGE AND BELIEF.

THIS SURVEY IS MADE FOR THE USE OF THE PRESENT OWNERS OF
 THE PROPERTY AND ALSO THOSE WHO PURCHASE, MORTGAGE OR
 QUARANTEE THE TITLE THERE TO WITHIN ONE (1) YEAR FROM DATE
 HEREOF.

Robert M. Baerenwald
 ROBERT M. BAERENWALD
 WISCONSIN REGISTERED LAND SURVEYOR, S-1508

DATE Aug. 3, 1991 JOB NO. 3147

NOTE: THIS IS NOT A CERTIFIED COPY UNLESS SEALED.

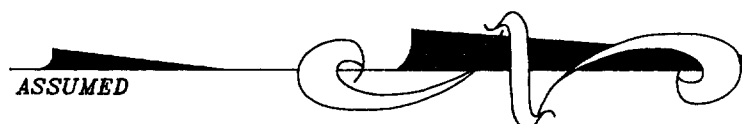

GRAPHIC SCALE



(IN FEET)
 1 inch = 60 ft.

- ⊘—IRON PIPE FOUND
- ∅—IRON ROD FOUND
- CONCRETE MONUMENT FOUND
- IRON PIPE PLACED
- ()—RECORDED AS
- ⊙—UTILITY POLE
- ⊗—SANITARY SEWER MANHOLE

045-1188

STFV-81