

WALWORTH COUNTY
 SURVEYING & MAPPING
 727 HENRY STREET
 LAKE GENEVA, WISCONSIN
 414-248-0505

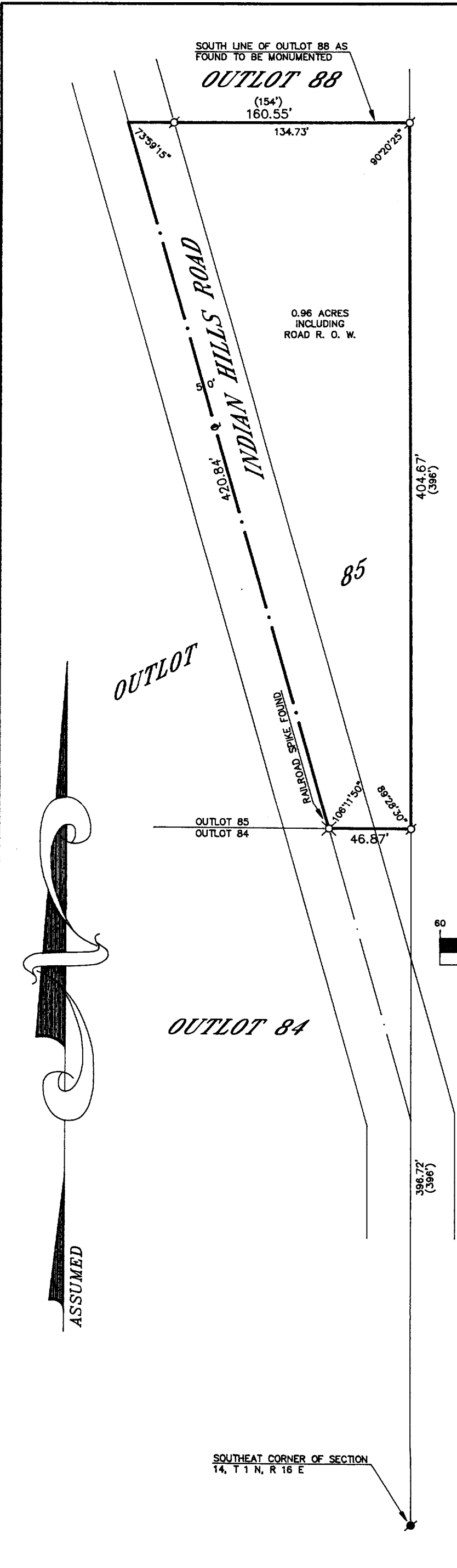

PLAT OF SURVEY OF

ALL THAT PART OF OUTLOT NO. 85 OF ASSESSOR'S PLAT OF FONTANA-ON-GENEVA LAKE, WHICH LIES EAST OF THE HIGHWAY RUNNING THROUGH SAME. SAID OUTLOT 85 OF SAID ASSESSOR'S PLAT BEING LOCATED IN SECTION 14, T 1 N, R 16 E OF THE 3RD P.M., WALWORTH COUNTY, WISCONSIN.

ORDERED BY: MARIA MATINCHEV
 5108 CAROLINE
 WESTERN SPRINGS, ILLINOIS
 60558

GRAPHIC SCALE



(IN FEET)

1 inch = 60 ft.

- ⊘-IRON PIPE FOUND
- ⊘-IRON ROD FOUND
- CONCRETE MONUMENT FOUND
- IRON PIPE PLACED
- ()-RECORDED AS

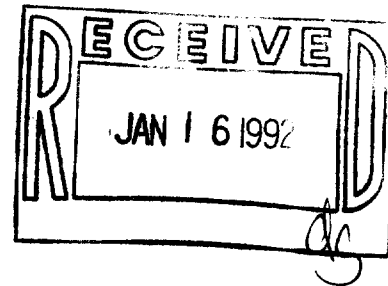

I HEREBY CERTIFY THAT I HAVE SURVEYED THE ABOVE DESCRIBED PROPERTY AND THAT THE ABOVE MAP IS A TRUE REPRESENTATION THEREOF AND SHOWS THE SIZE AND LOCATION OF THE PROPERTY, ITS EXTERIOR BOUNDARIES, THE LOCATION OF ALL VISIBLE STRUCTURES AND DIMENSIONS OF ALL PRINCIPAL BUILDINGS THEREON, BOUNDARY FENCES, APPARENT EASEMENTS, ROADWAYS AND VISIBLE ENCROACHMENTS, IF ANY, TO THE BEST OF MY KNOWLEDGE AND BELIEF.

THIS SURVEY IS MADE FOR THE USE OF THE PRESENT OWNERS OF THE PROPERTY AND ALSO THOSE WHO PURCHASE, MORTGAGE OR GUARANTEE THE TITLE THERETO WITHIN ONE (1) YEAR FROM DATE HEREOF.

Robert M. Baerenwald
 ROBERT M. BAERENWALD
 WISCONSIN REGISTERED LAND SURVEYOR, S-1508

DATE June 4, 1991 JOB NO. 3062

NOTE: THIS IS NOT A CERTIFIED COPY UNLESS SEALED.

005-1186

STFV-132