

ABERNATHY and ASSOCIATES

Kenneth B. Abernathy Jr.

Wisconsin Registered Land Surveyor S-1594

Rt. 3, Box 273
Elkhorn, Wisconsin 53121
Phone: (414) 723-4260 (office)
(414) 723-4813 (residence)

PLAT OF SURVEY

All of Lot 8 and Lot 9 Except the South 20 feet, Block B, Indian Hills, A subdivision located in the Northeast 1/4 of the Northeast of Section 14, Town 1 North, Range 16 East, Village of Fontana on Geneva Lake, Walworth County, Wisconsin.

Owners: Mr. & Mrs. John Grud

Ordered by: Lawrence Scheuder
Scheuder Building, Inc.
4115 Highway 51 North
Janesville, Wisconsin
53545-9674

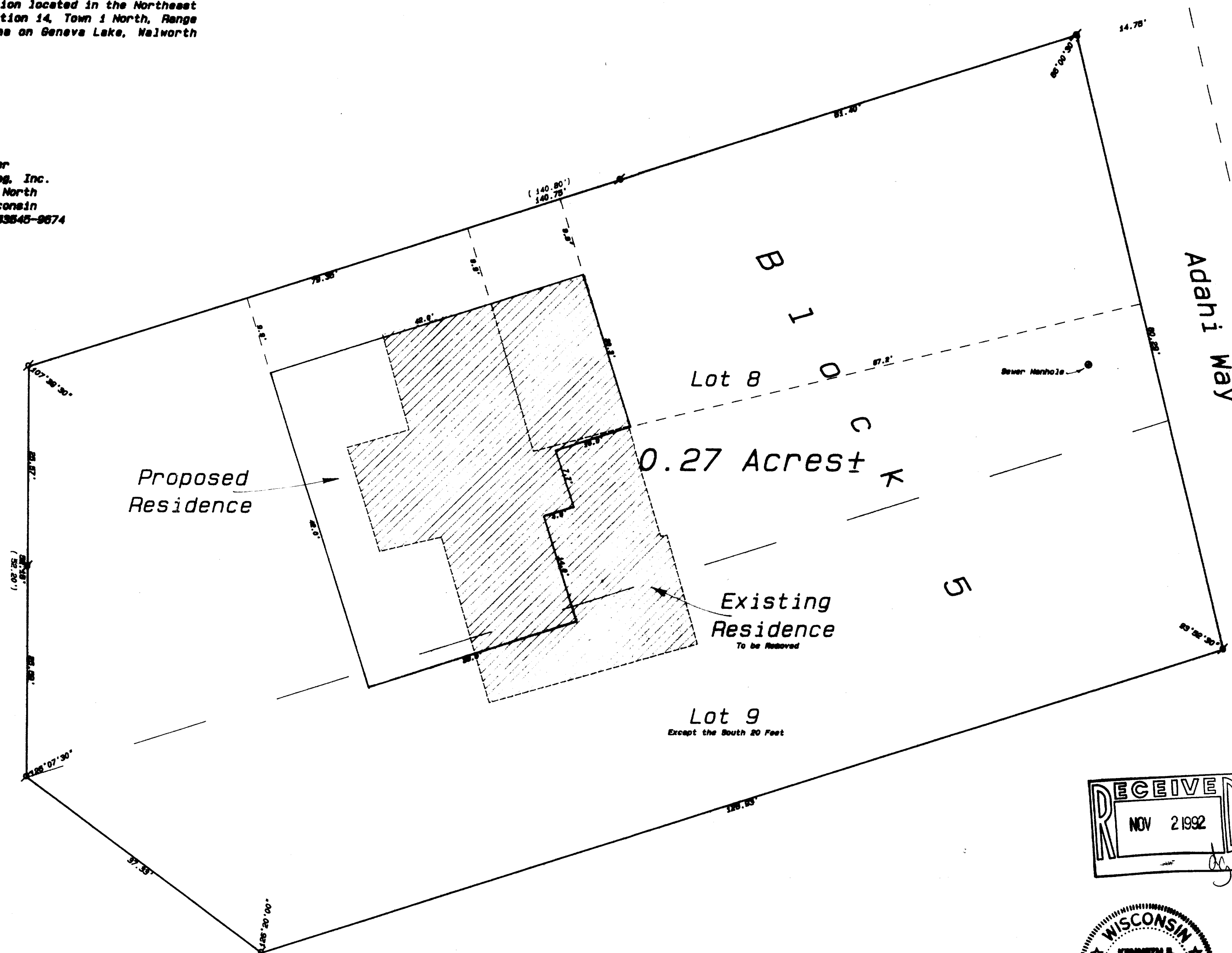

NOTE
This Survey retraces a previous Plat of Survey by Thomas P.A. Jensen, W.R.L.S.#S-1084, Dated March 31, 1992, Job Reference #1992.045.

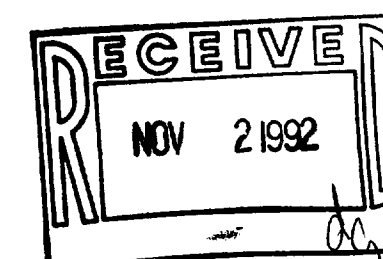

SCALE: 1"= 10 FEET

"I hereby certify that I have surveyed the above described property and that the above map is a true representation thereof and shows the size and location of the property, its exterior boundaries, the location of all visible structures and dimensions of all principal buildings thereon, boundary fences, apparent easements, roadways and visible encroachments, if any."
"This survey is made for the use of the present owners of the property, and also those who purchase, mortgage, or guarantee the title thereto within one year from date hereof."

Kenneth B. Abernathy, Jr.
KENNETH B. ABERNATHY, JR.
WISCONSIN REGISTERED LAND SURVEYOR,
S-1594

Date: August 3, 1992 Job No. 1992.719