

WALWORTH COUNTY  
 SURVEYING & MAPPING  
 727 HENRY STREET  
 LAKE GENEVA, WISCONSIN  
 414-248-0505

PLAT OF SURVEY OF

LOT 21 OF COUNTRY CLUB ESTATES ADDITION E, LOCATED  
 IN THE VILLAGE OF FONTANA-ON-GENEVA LAKE, WALWORTH  
 COUNTY, WISCONSIN.

ORDERED BY: DON MCGOGUFF  
 RT. 3, BOX 188  
 FONTANA, WISCONSIN  
 53125

GRAPHIC SCALE

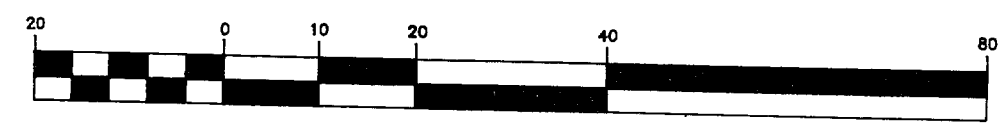

( IN FEET )  
 1 inch = 20 ft.

- ⊘—IRON PIPE FOUND
- ⊖—IRON ROD FOUND
- CONCRETE MONUMENT FOUND
- IRON PIPE PLACED
- ( )—RECORDED AS

I HEREBY CERTIFY THAT I HAVE SURVEYED THE ABOVE DESCRIBED  
 PROPERTY AND THAT THE ABOVE MAP IS A TRUE REPRESENTATION  
 THEREOF AND SHOWS THE SIZE AND LOCATION OF THE PROPERTY,  
 ITS EXTERIOR BOUNDARIES, THE LOCATION OF ALL VISIBLE STRUCTURES  
 AND DIMENSIONS OF ALL PRINCIPAL BUILDINGS THEREON, BOUNDARY  
 FENCES, APPARENT EASEMENTS, ROADWAYS AND VISIBLE ENCROACH-  
 MENTS, IF ANY, TO THE BEST OF MY KNOWLEDGE AND BELIEF.

THIS SURVEY IS MADE FOR THE USE OF THE PRESENT OWNERS OF  
 THE PROPERTY AND ALSO THOSE WHO PURCHASE, MORTGAGE OR  
 QUARANTEE THE TITLE THERETO WITHIN ONE (1) YEAR FROM DATE  
 HEREOF.

*Robert M. Baerenwald*  
 ROBERT M. BAERENWALD  
 WISCONSIN REGISTERED LAND SURVEYOR, S-1508

DATE Jan. 4, 1991 JOB NO. 3332

NOTE: THIS IS NOT A CERTIFIED COPY UNLESS SEALED.

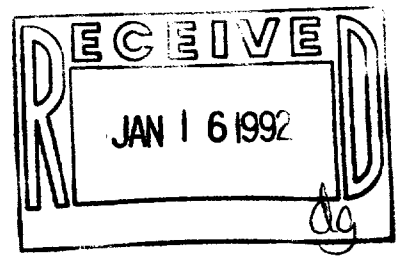
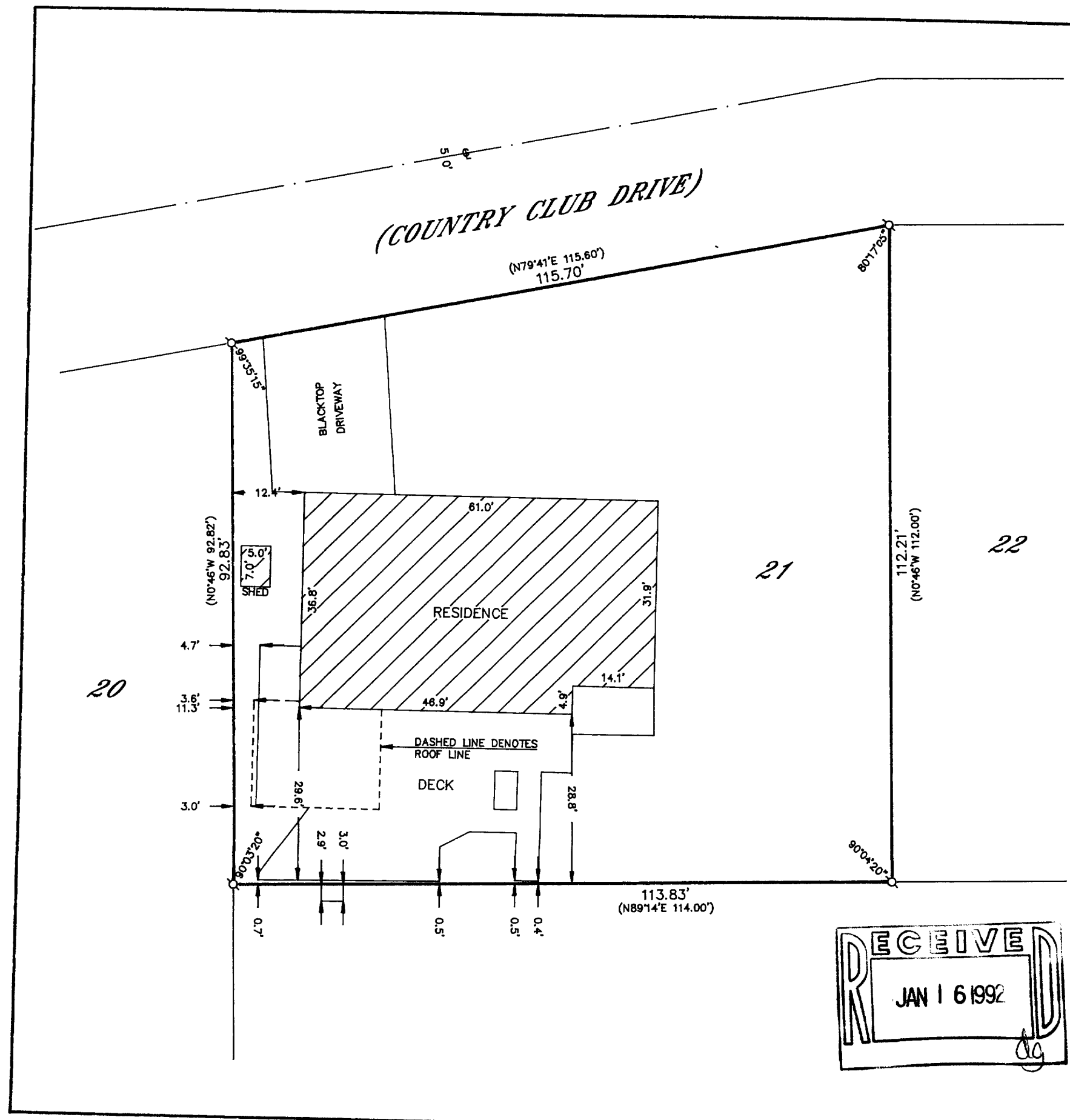

005-1177

SCTE-21