

KOLB LAND CONSULTING, INC.  
LAND SURVEYING • SUBDIVIDING • LAND PLANNING

LAKE GENEVA, WISCONSIN 53147

414-248-3697

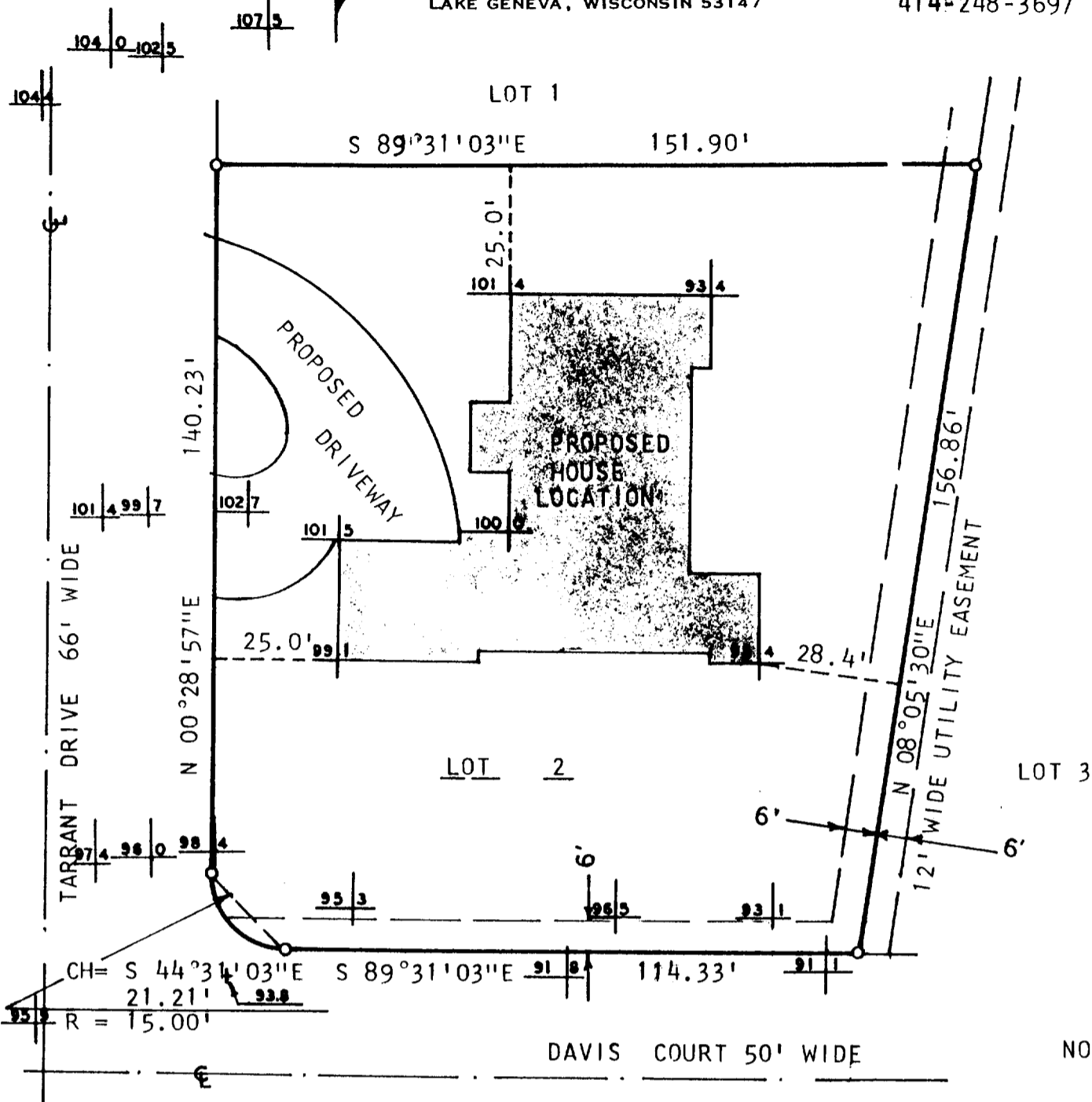

SCALE: 1" = 30'

LEGEND

- ⊘ - IRON PIPE FOUND
- - IRON PIPE SET
- - IRON ROD FOUND

NOTE: BEARINGS ARE ASSUMED AS SHOWN ON RECORDED SUB-DIVISION PLAT.

PLAT OF SURVEY OF

A PROPOSED HOUSE LOCATION ON LOT 2 OF COUNTRY CLUB ESTATES ADDITION "K", A SUBDIVISION LOCATED IN THE VILLAGE OF FONTANA-ON-GENEVA LAKE, WALWORTH COUNTY, WISCONSIN.

ORDERED BY: WALWORTH BUILDERS, INC.  
RT.1 BOX 297  
WALWORTH, WI. 53184

I, HAROLD H. KOLB, DO HEREBY CERTIFY THAT I HAVE SURVEYED THE PROPERTY HEREON DESCRIBED ACCORDING TO THE OFFICIAL RECORDS AND THAT THE PLAT HEREON IS A CORRECT REPRESENTATION OF THE LOT LINES TO THE BEST OF MY KNOWLEDGE AND BELIEF. SURVEY NOT VALID UNLESS SURVEYOR'S SIGNATURE IS IN RED.

*[Handwritten Signature]*  
AUG 12 1992

HAROLD H. KOLB  
WISCONSIN REGISTERED LAND SURVEYOR, S-187  
DATE AUGUST 19, 1991