

GEORGE I. DUNHAM
SURVEYING & SUBDIVIDING
DELAVER, WISCONSIN

N

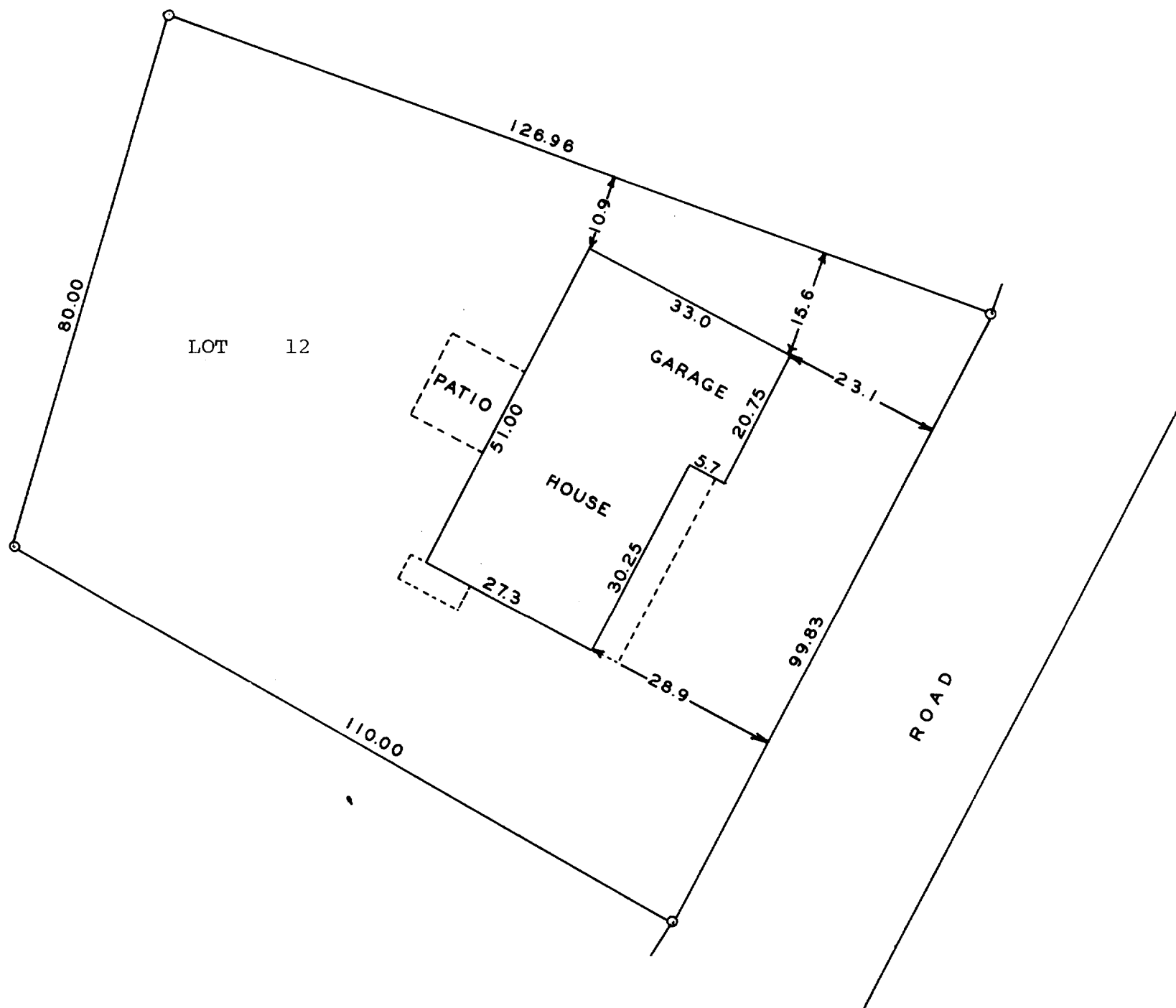

Scale - 1" = 20'
o = Iron Pipe

STATE OF WISCONSIN)
WALWORTH COUNTY) SS

I, George T. Dunham, Surveyor certify that I
have surveyed the property described as follows,
Lot 12, Block "D", Unit No. 3 of Country Club
Estates located in the Village of Fontana,
Walworth County, Wisconsin.

and that the above plat is an accurate survey and a true
representation thereof and correctly shows the exterior
boundary lines and location of the buildings and the
correct measurements thereof.

May 3, 1967

George T. Dunham
George T. Dunham, Surveyor

5-117