

N

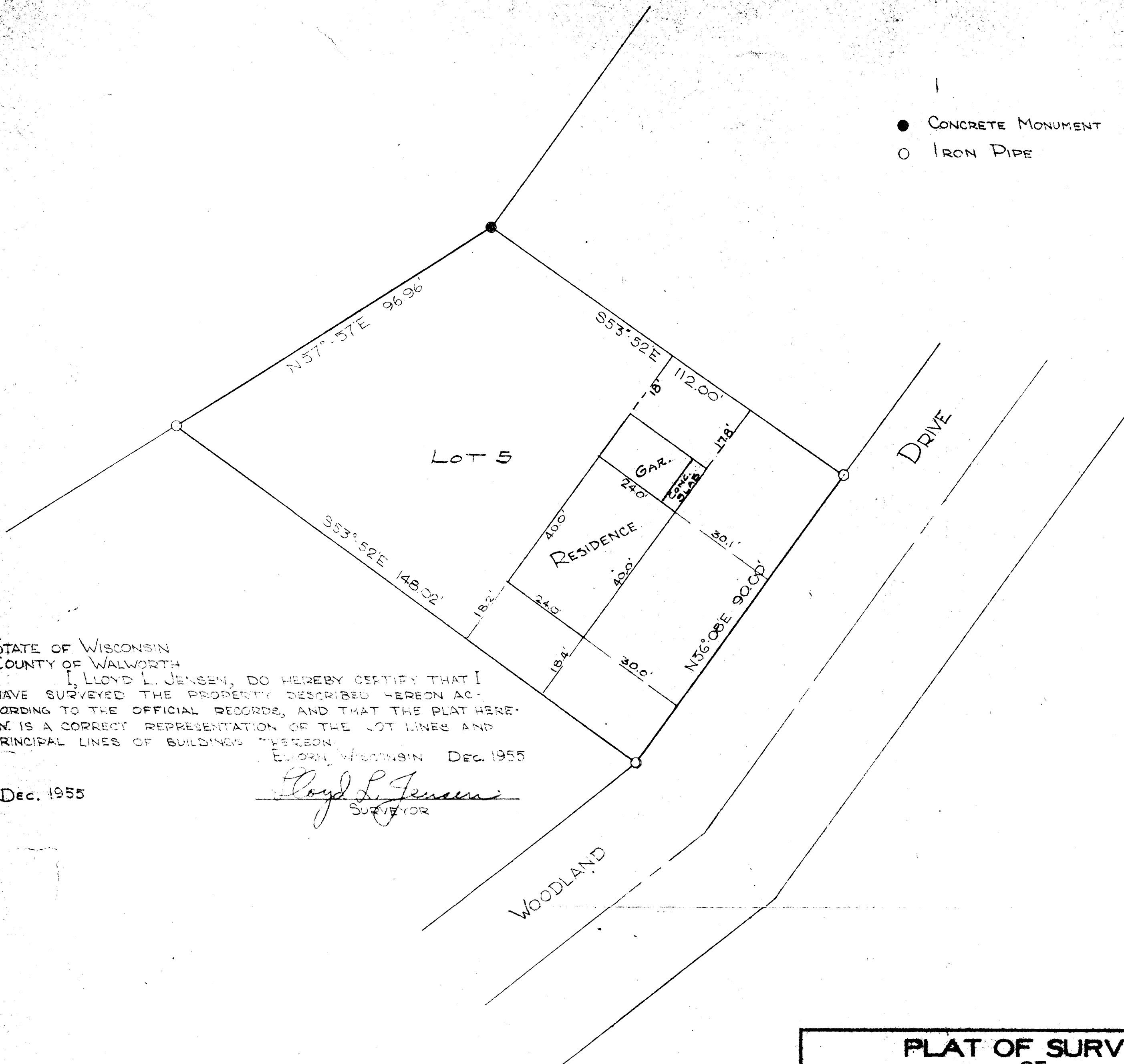

- CONCRETE MONUMENT
- IRON PIPE



LOT 5

DRIVE

WOODLAND

GAR.
RESIDENCE
CONG. SLAB

STATE OF WISCONSIN
 COUNTY OF WALWORTH
 I, LLOYD L. JENSEN, DO HEREBY CERTIFY THAT I
 HAVE SURVEYED THE PROPERTY DESCRIBED HEREON AC-
 CORDING TO THE OFFICIAL RECORDS, AND THAT THE PLAT HERE-
 ON IS A CORRECT REPRESENTATION OF THE LOT LINES AND
 PRINCIPAL LINES OF BUILDINGS THEREON.

ESKORN, WISCONSIN DEC. 1955

Dec. 1955

Lloyd L. Jensen
 SURVEYOR

PLAT OF SURVEY
 OF
 LOT 5
 ADDITION E TO COUNTRY CLUB ESTATES
 LOCATED IN
 VILLAGE OF FONTANA, WALWORTH COUNTY, WIS.

Lloyd L. Jensen
 SURVEYOR

SCALE 1" = 20'
 DATE DEC. 1955

SC7E-5

5-116 J