

**ABELL  
SURVEYING & MAPPING**  
DELAVER, WISCONSIN 53115  
414-728-6737

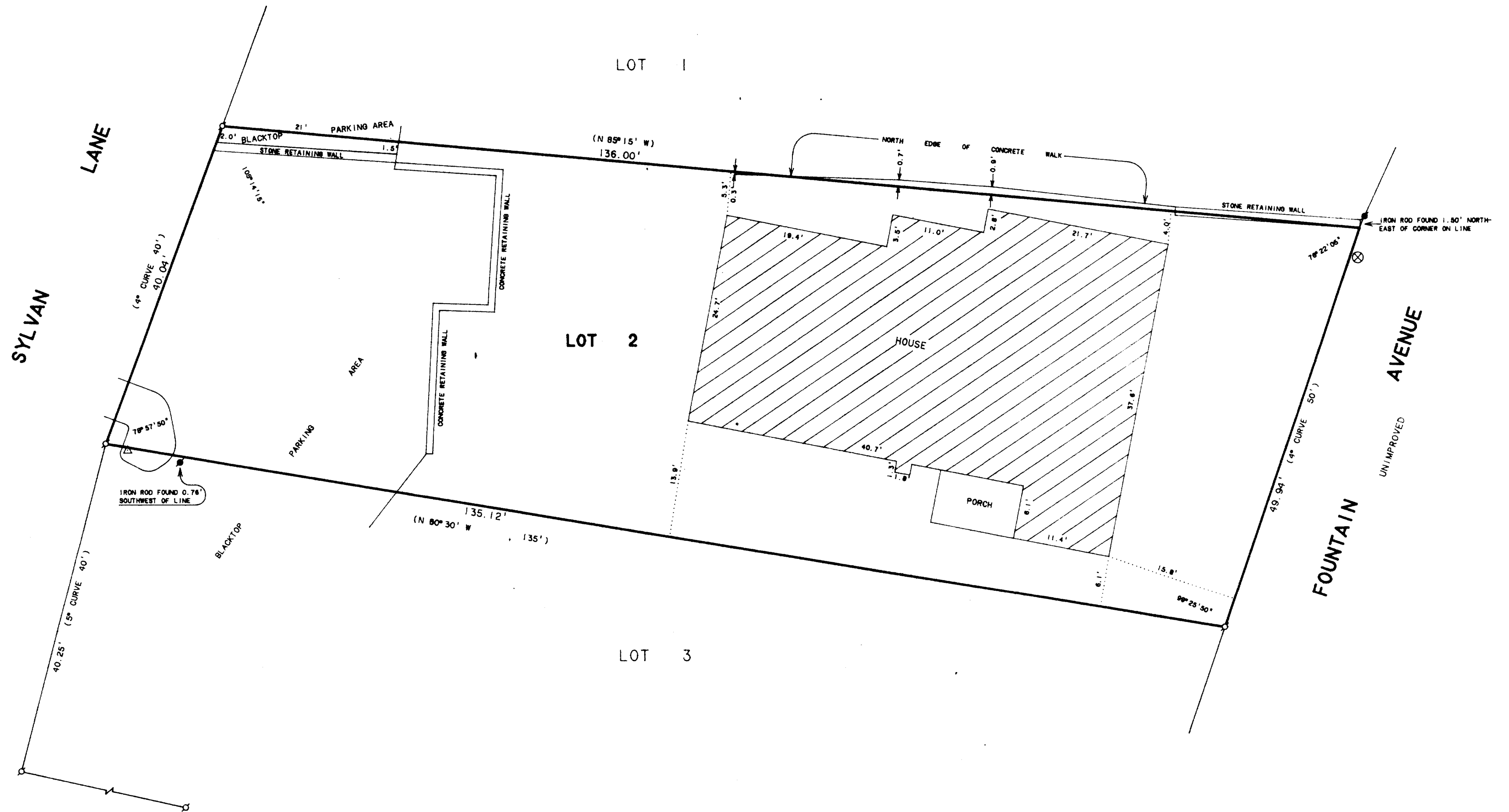

SCALE 1"=10'

**LEGEND**

- - IRON PIPE FOUND
- - IRON ROD FOUND
- △ - UTILITY POLE
- ⊗ - MANHOLE COVER
- ( ) - RECORDED AS

**PLAT OF SURVEY OF**

LOT 2, BUENA VISTA PARK, LOCATED IN THE  
VILLAGE OF FONTANA-ON-GENEVA LAKE, WALWORTH  
COUNTY, WISCONSIN.

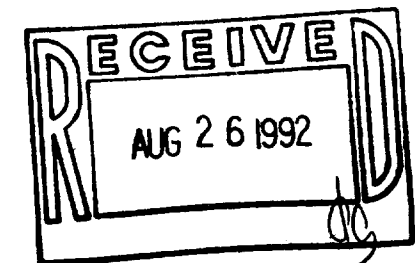

ORDERED BY: JIM VOSS  
621 S. LINCOLN  
ARLINGTON HEIGHTS, IL. 60005

I, DAVID F. ABELL, DO HEREBY CERTIFY THAT I HAVE SURVEYED THE PROPERTY HEREON DESCRIBED ACCORDING TO THE OFFICIAL RECORDS AND THAT THE PLAT HEREON IS A CORRECT REPRESENTATION OF THE PROPERTY LINES TO THE BEST OF MY KNOWLEDGE AND BELIEF.

*David F. Abell*  
DAVID F. ABELL

WISCONSIN REGISTERED LAND SURVEYOR. S-1596

August 19, 1992

DATE August 19, 1992 JOB NUMBER - 92118  
NOTE: THIS IS NOT A CERTIFIED COPY UNLESS SEALED.