

ABELL
SURVEYING & MAPPING
DELAVER, WISCONSIN 53115
414-728-6737

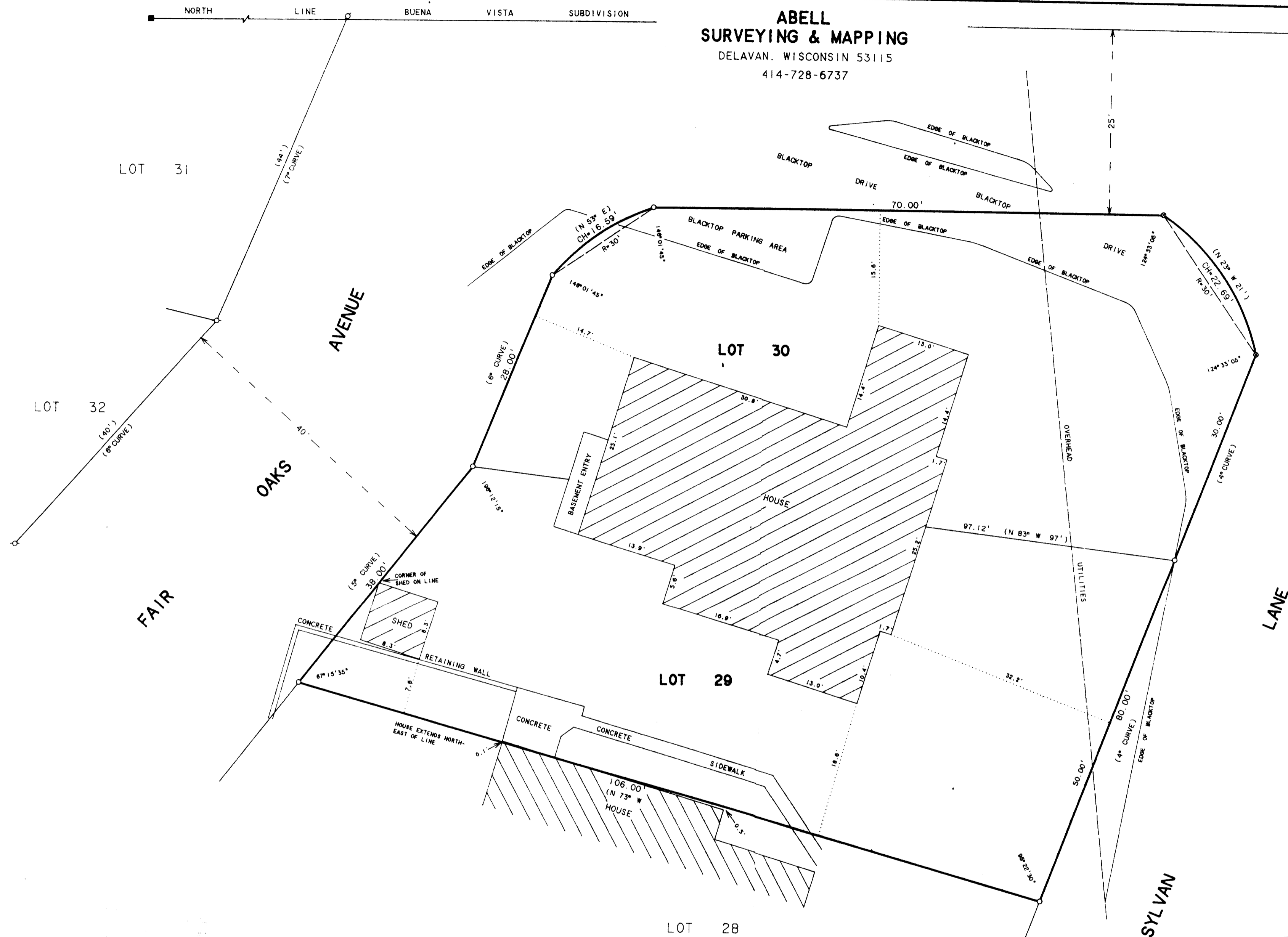

N
SCALE 1"=10'
LEGEND

- - IRON PIPE FOUND
- - IRON BAR FOUND
- - STONE MONUMENT FOUND
- - IRON PIPE SET
- ⊙ - RAILROAD SPIKE SET
- 1 - RECORDED AS

PLAT OF SURVEY OF

LOTS 29 AND 30, BUENA VISTA SUBDIVISION,
LOCATED IN THE VILLAGE OF FONTANA-ON-
GENEVA LAKE, WALWORTH COUNTY, WISCONSIN.

ORDERED BY: WILLIAM MECKLENBURG
1315 ST. ANDREWS DRIVE
SCHERERVILLE, IN. 46375

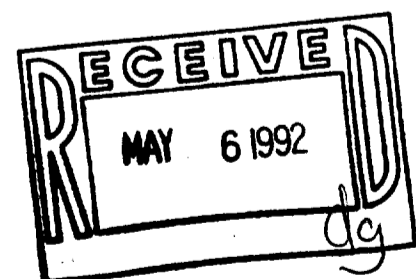

I HEREBY CERTIFY THAT I HAVE SURVEYED THE ABOVE DESCRIBED PROPERTY AND THAT THE ABOVE MAP IS A TRUE REPRESENTATION THEREOF AND SHOWS THE SIZE AND LOCATION OF THE PROPERTY, ITS EXTERIOR BOUNDARIES, THE LOCATION OF ALL VISIBLE STRUCTURES AND DIMENSIONS OF ALL PRINCIPAL BUILDINGS THEREON, BOUNDARY FENCES, APPARENT EASEMENTS, ROADWAYS AND VISIBLE ENCROACHMENTS, IF ANY, TO THE BEST OF MY KNOWLEDGE AND BELIEF.

THIS SURVEY IS MADE FOR THE USE OF THE PRESENT OWNERS OF THE PROPERTY, AND ALSO THOSE WHO PURCHASE, MORTGAGE, OR GUARANTEE THE TITLE THERETO WITHIN ONE (1) YEAR FROM DATE HEREON.

David F. Abell
DAVID F. ABELL
WISCONSIN REGISTERED LAND SURVEYOR, S-1596

March 31, 1992

DATE: JOB NUMBER - 92030
NOTE: THIS IS NOT A CERTIFIED COPY UNLESS SEALED.