

JENSEN SURVEYING & MAPPING S.C.
45 South Wisconsin Street P.O. Box 322
Elkhorn, Wisconsin, 53121
(414) 723-3434



PLAT OF SURVEY & TWO FOOT CONTOURS

ON UNIT 144 OF ABBEY SPRINGS CONDOMINIUM NO. IV LOCATED IN
THE SW 1/4 OF THE SW 1/4 OF SECTION 18, T1N, R17E, AND THE
SE 1/4 OF THE SE 1/4 OF SECTION 13, T1N, R16E, VILLAGE OF
FONTANA - ON - GENEVA LAKE, WALWORTH COUNTY, WISCONSIN

MAPPING DATE:
FEBRUARY 26, 1991

ORDERED BY: RON GERBERI
1400 HICKS ROAD
ROLLING MEADOWS, IL 60008
(708) 870-8008

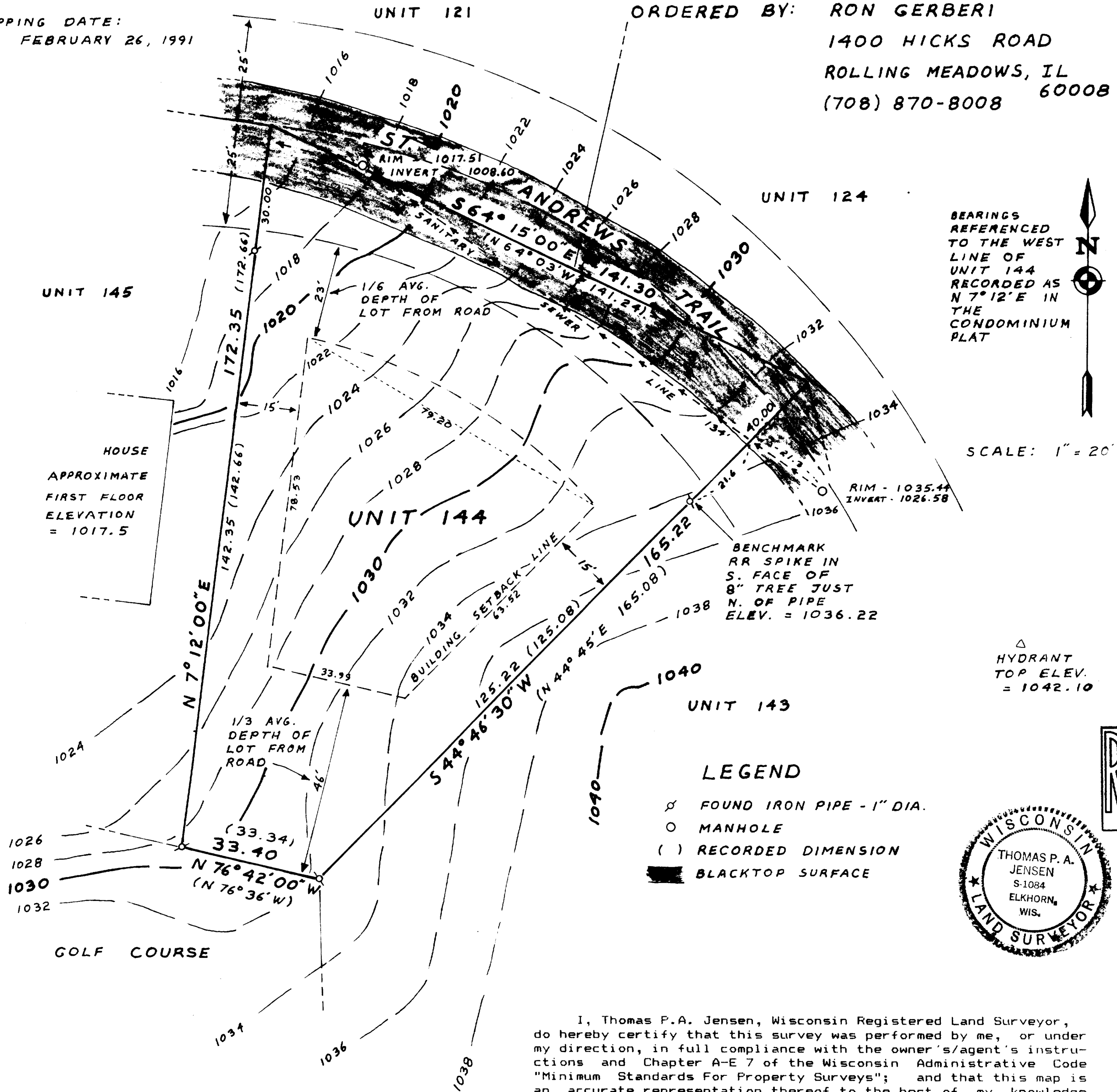

NOTE: ELEVATIONS THE TOP OF A HYDRANT EAST OF
ST. ANDREWS TRAIL - ELEVATION = 1042.10

NOTE: Sewer lateral must be constructed from the street
to the house to check sewer main elevation.

Note: This survey plat is not
certified unless signed
and sealed in red ink.

I, Thomas P.A. Jensen, Wisconsin Registered Land Surveyor,
do hereby certify that this survey was performed by me, or under
my direction, in full compliance with the owner's/agent's instru-
ctions and Chapter A-E 7 of the Wisconsin Administrative Code
"Minimum Standards For Property Surveys"; and that this map is
an accurate representation thereof to the best of my knowledge
and belief.

Thomas P.A. Jensen
Thomas P.A. Jensen R.L.S-1084
Jensen Surveying & Mapping S.C.

Copyright © 1991 by Jensen Surveying & Mapping S.C.

All rights reserved. No part of this survey plat may be
reproduced or transmitted in any form by any means - graphic,
electronic, or mechanical, including photocopying, tracing, or
information storage and retrieval systems - without permission in
writing from Thomas P.A. Jensen, Jensen Surveying & Mapping S.C.

1991.034

