

GEORGE T. DUNHAM
SURVEYING & SUBDIVIDING
DELAVER, WISCONSIN

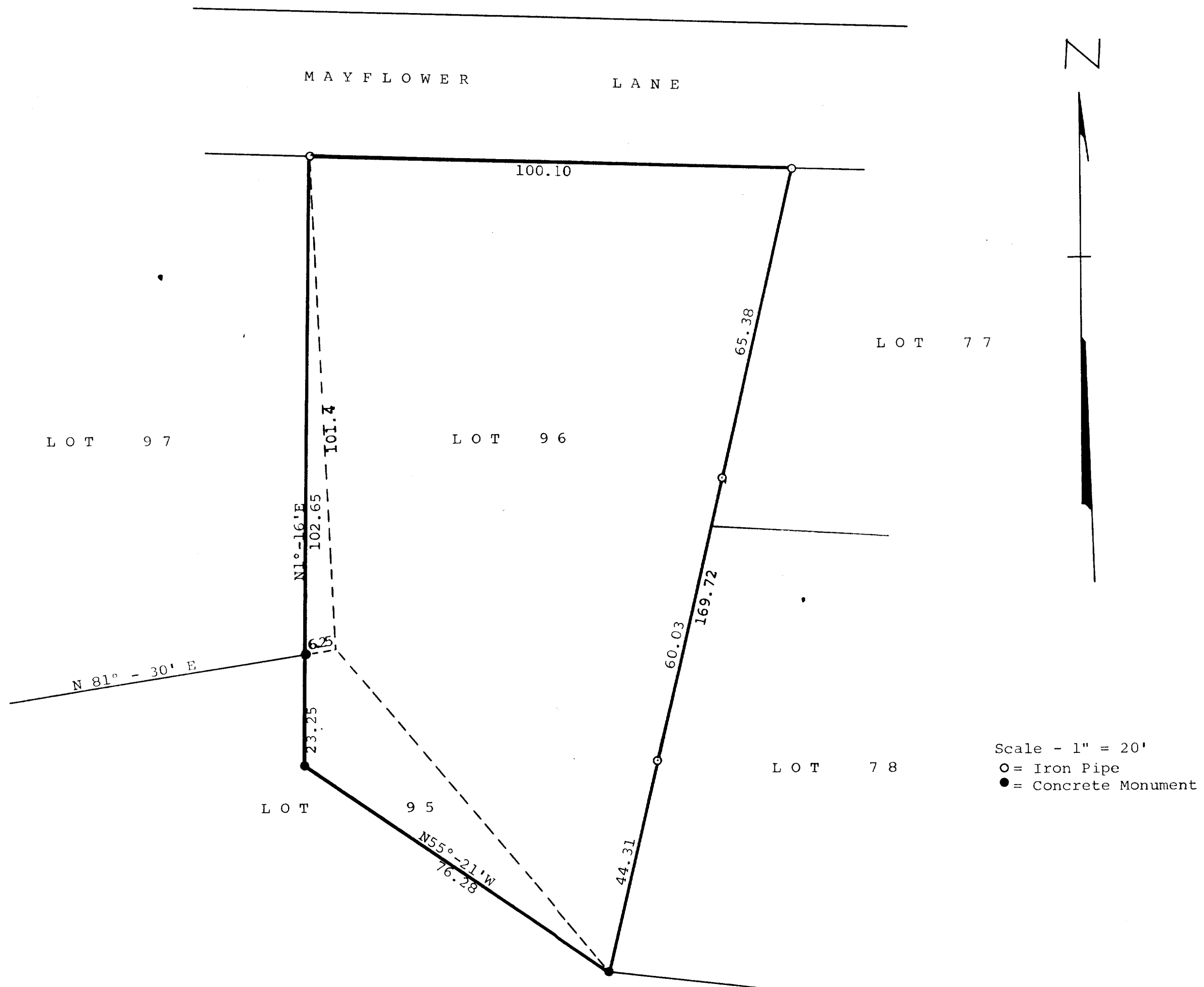

Plat of survey of a parcel of land described as follows,
All of Lot 96 in Country Club Estates Unit No. 2 located in
the Village of Fontana, Walworth County, Wisconsin and ALSO
part of Lot 95 in said subdivision described as follows:
Beginning at the Northeast corner of said Lot 95; thence
N 55° - 21' W 76.28 feet; thence N 1° - 16' E 23.25 feet to
the northerly line of said Lot 95; thence N 81° - 30' E along
said northerly line 6.25 feet to the most northerly corner
of said Lot 95; thence southeasterly along the northeasterly
line of said Lot 95 to the place of beginning; ALSO that part
of Lot 97 bounded by a line described as follows; Beginning
at the northeast corner of said Lot 97; thence southerly along
the easterly line of said lot 101.4 feet to the southeast
corner thereof; thence S 81° - 30' W along the southerly line
of said Lot 97, 6.25 feet; thence N 1° - 16' E 102.65 feet to
the place of beginning.

October 12, 1967

George T. Dunham
George T. Dunham, Surveyor