

DUNHAM SURVEYING, S.C.
 SURVEYING & SUBDIVIDING
 DELAVAN, WISCONSIN 53115

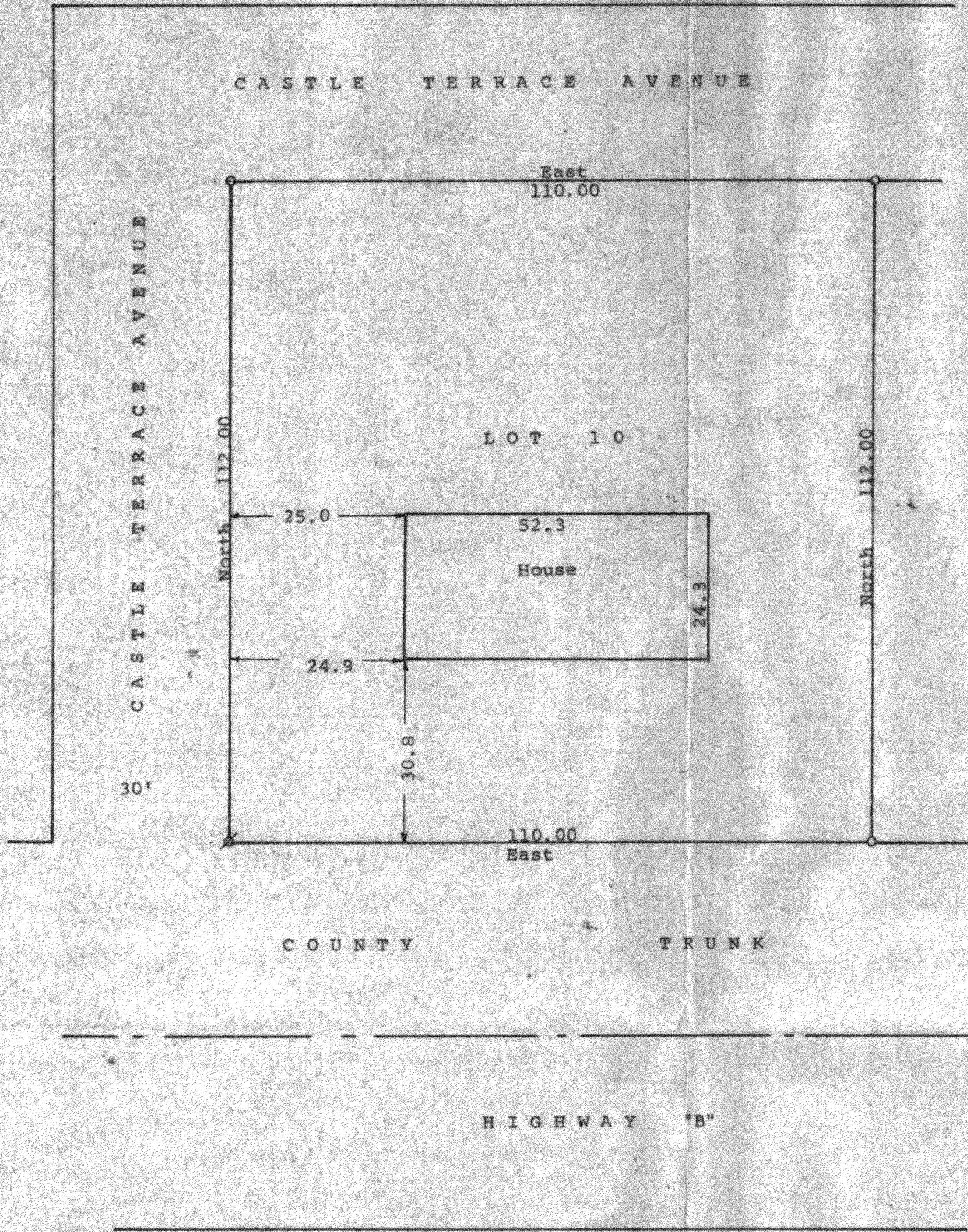

N

Scale - 1" = 20'
 O = 1" Iron Pipe Found
 Ø = 3/4" Iron Pipe Found
 Bearings are those shown on the recorded plat
 of Addition "B" to Country Club Estates
 Survey ordered by:
 Churchill Real Estate
 322 Park
 Walworth, WI 53184

STATE OF WISCONSIN)
 COUNTY OF WALWORTH) SS

I, George T. Dunham, Surveyor, certify that I have surveyed the property described as follows:

Lot 10 in Addition "B" to Country Club Estates, located in the Village of Fontana-on-Geneva Lake, Walworth County, Wisconsin, and that the plat shown hereon is a correct representation thereof and shows the size and location of the property, its exterior boundaries, the location of all visible structures and dimensions of all principal buildings thereon, boundary fences, apparent easements, roadways and visible encroachments, if any, and that I have surveyed the property hereon described, according to the official records, to the best of my knowledge and belief.
 March 20, 1991

George T. Dunham
 George T. Dunham, Surveyor

