

DUNHAM SURVEYING, S.C.
 SURVEYING & SUBDIVIDING
 DELAVAN, WISCONSIN 53115

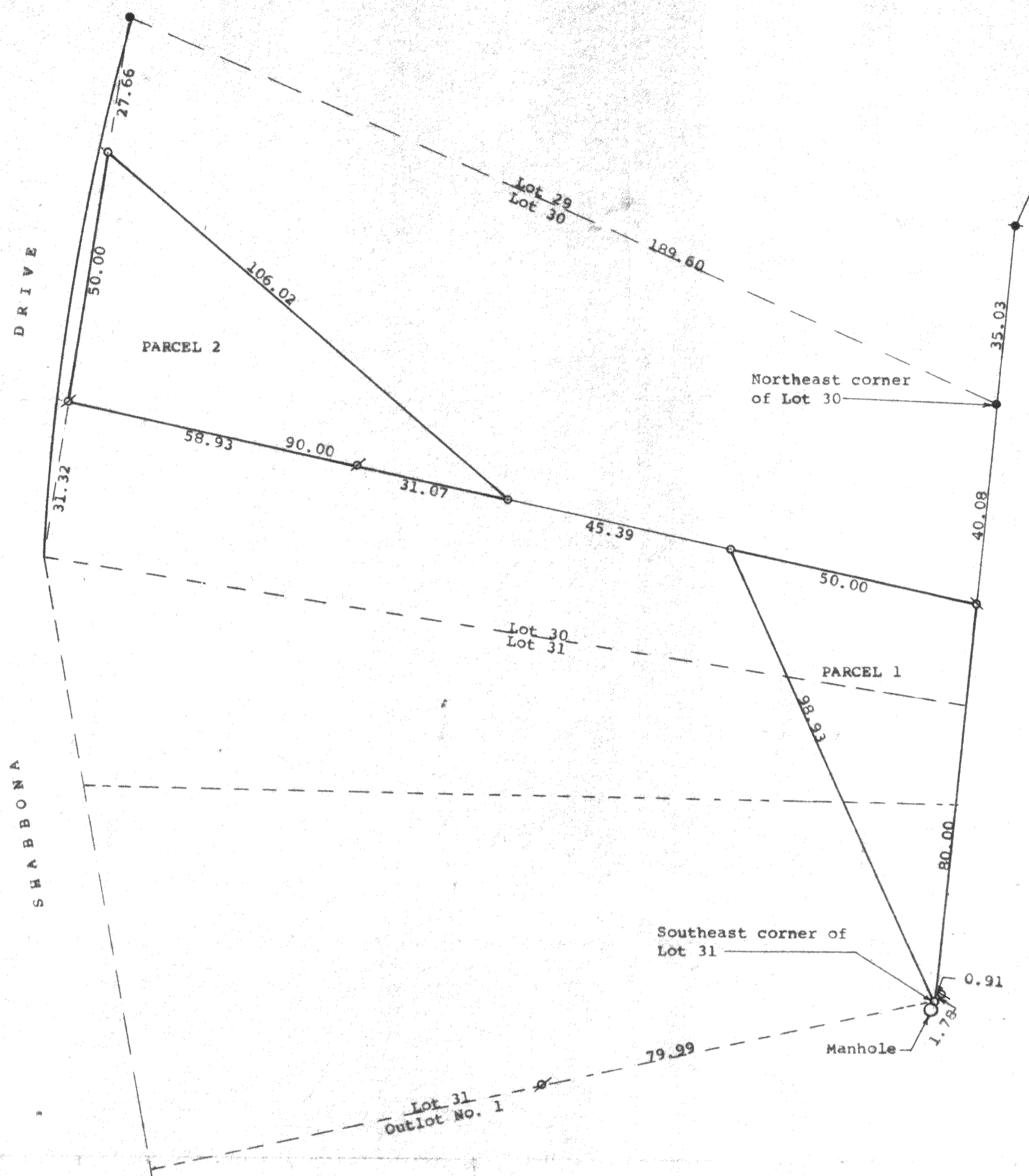

Scale - 1" = 20'
 ● = Concrete Monument Found
 ∅ = 1" Iron Pipe Found
 ⊕ = 3/4" Iron Pipe Found
 ○ = 3/4" X 24" Iron Pipe Set
 ⊙ = 2" Iron Pipe Found
 Survey ordered by: Harry F. Worth, Jr.
 Attorney at Law
 11 North Wisconsin St.
 Elkhorn, WI 53121

STATE OF WISCONSIN) SS
 COUNTY OF WALWORTH)

I, George T. Dunham, Surveyor, certify that I have surveyed the property described as follows:

PARCEL 1: A part of Lots 30 and 31, Unit No. 1 Country Club Estates, located in the Village of Pontana-on-Geneva Lake, Walworth County, Wisconsin, described as follows: Commencing at the northeast corner of said Lot 30; thence southerly along the east line of said Lot 30, 40.00 feet to the place of beginning; thence continue southerly along the east line of said Lots 30 and 31, 80.00 feet to the southeast corner of said Lot 31; thence northwesterly 98.93 feet to an iron pipe located 50.00 feet westerly of the place of beginning; thence easterly 50.00 feet to the place of beginning.

PARCEL 2: A part of Lot 30, Unit No. 1 Country Club Estates located in the Village of Pontana-on-Geneva Lake, Walworth County, Wisconsin, described as follows: Commencing at the northeast corner of said Lot 30; thence southerly along the east line of said Lot 30, 40.00 feet; thence westerly along a line running to a point located 31.32 feet north of the southwest corner of said Lot 30, 95.39 feet to the place of beginning; thence continue on the same line 90.00 feet to a point located 31.32 feet north of the southwest corner of said Lot 30; thence northerly on a line towards the northwest corner of said Lot 30, 50.00 feet; thence southeasterly 106.02 feet to the place of beginning, together with all the land lying westerly of the west line of the above described property and the easterly curved line of Shabbona Drive.

and that the plat shown hereon is a correct representation thereof and shows the size and location of the property, its exterior boundaries, the location of all visible structures and dimensions of all principal buildings thereon, boundary fences, apparent easements, roadways and visible encroachments if any, and that I have surveyed the property hereon described, according to the official records, to the best of my knowledge and belief.
 November 11, 1991

George T. Dunham
 George T. Dunham, Surveyor

