

DUNHAM SURVEYING, S.C.
SURVEYING & SUBDIVIDING
DELAVER, WISCONSIN 53115

N

Scale - 1" = 20'

- = Concrete Monument Found
- ⌀ = 3/4" Iron Pipe Found
- ⊙ = 1" Iron Pipe Found
- ⊗ = 1 1/4" Iron Pipe Found
- = 1 1/4" X 28" Iron Pipe Set

Bearings referenced to the east line of Main Street with the assumed bearing of North

Survey ordered by:
Ted Voller
173 Fontana Avenue
Fontana, WI 53125

Centerline of Main Street

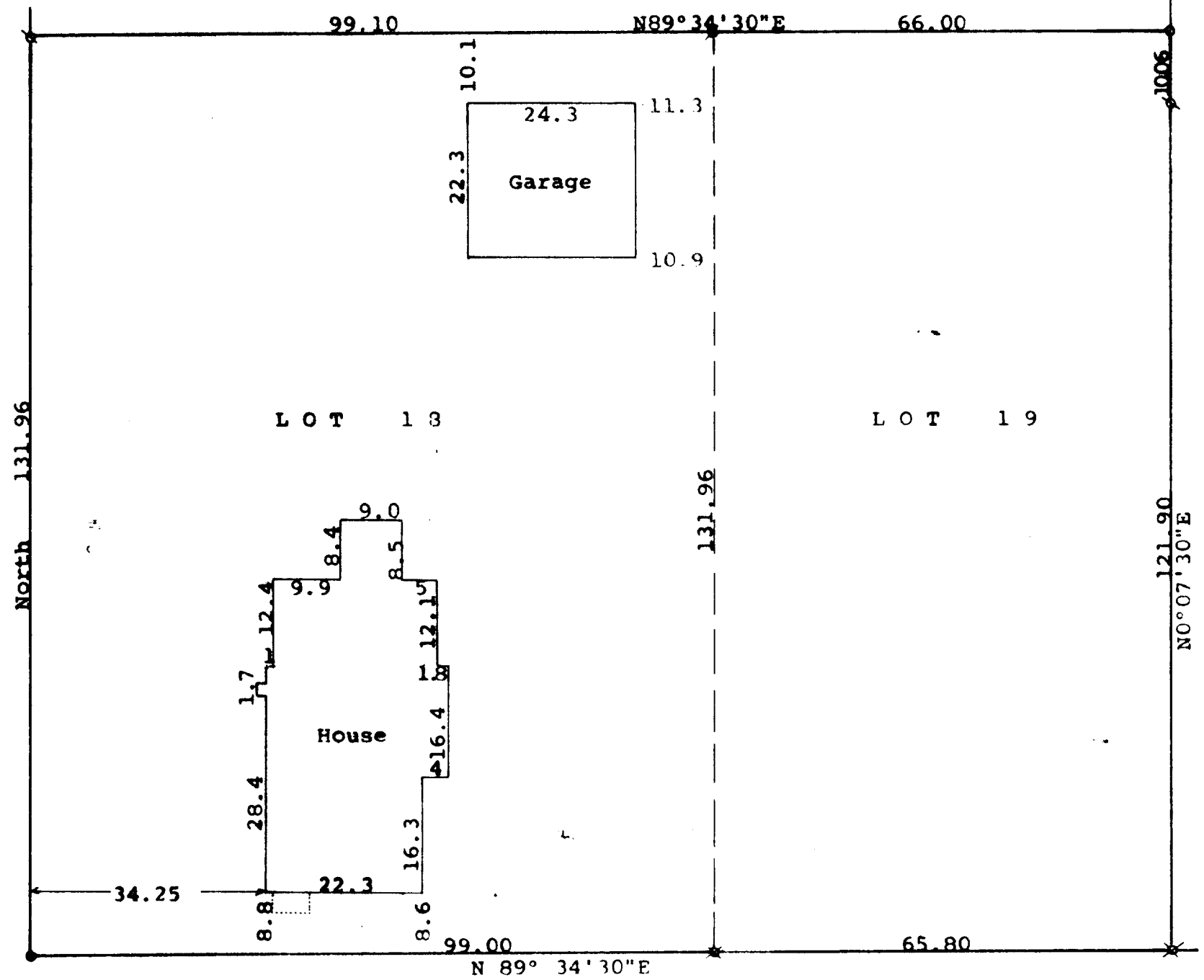

FONTANA

AVENUE

STATE OF WISCONSIN)
COUNTY OF WALWORTH) 68

I, George T. Dunham, Surveyor, certify that I have surveyed the property described as follows:
Lots 18 and 19 in Block 4 of Assessors Plat No. 1, C. L. Douglass Addition, Village of Fontana, Walworth County, Wisconsin
and that the plat shown hereon is a correct representation thereof and shows the size and location of the property, its exterior boundaries, the location of all visible structures and dimensions of all principal buildings thereon, boundary fences, apparent easements, roadways and visible encroachments, if any, and that I have surveyed the property hereon described, according to the official records, to the best of my knowledge and belief.
December 4, 1991

George T. Dunham
George T. Dunham, Surveyor

