

ABELL
SURVEYING & MAPPING
DELAVAN, WISCONSIN 53115
414-728-6737

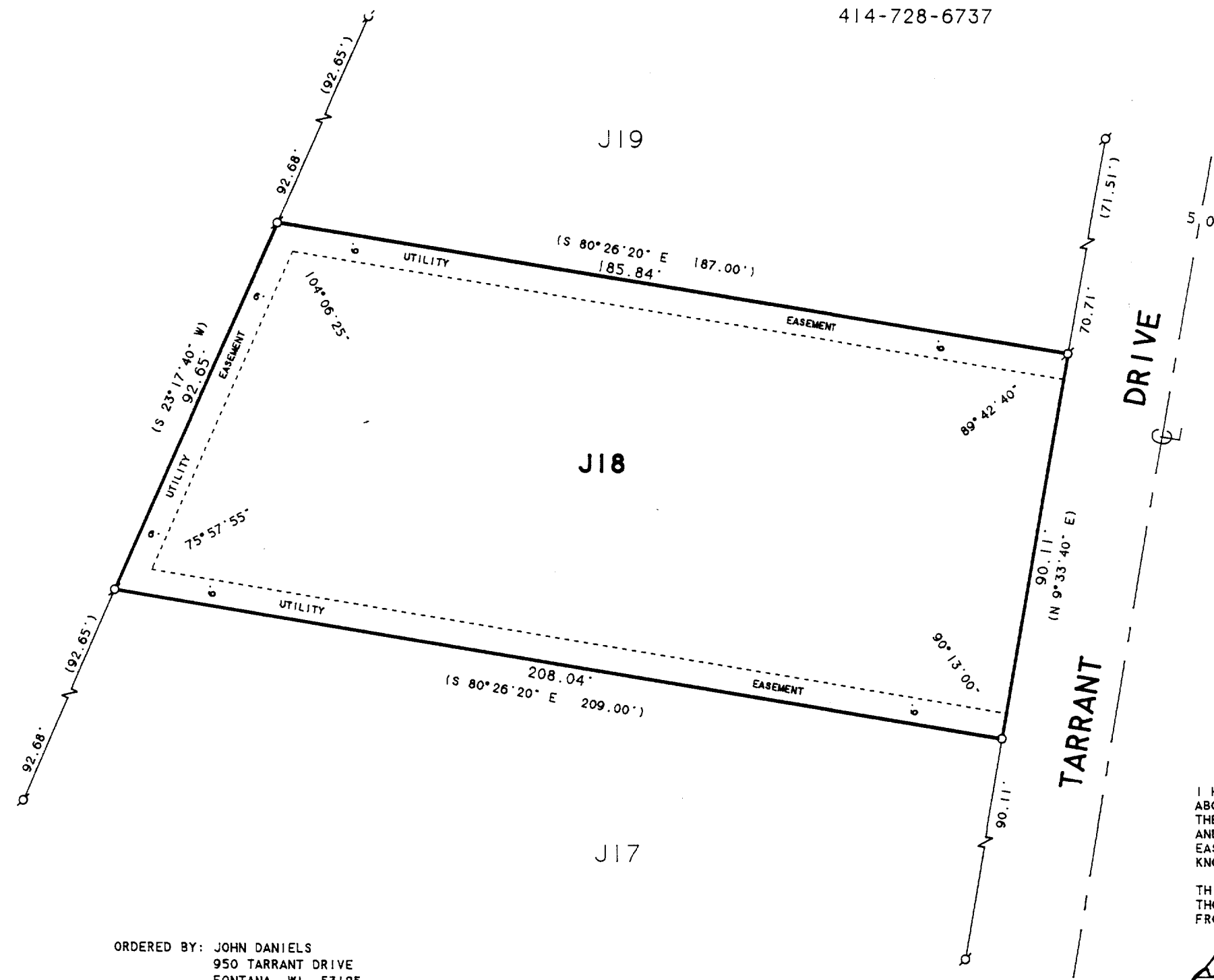

SCALE 1"=30'

LEGEND

- Ø - IRON PIPE FOUND
- - IRON PIPE SET
- () - RECORDED AS

PLAT OF SURVEY OF

LOT J18 OF COUNTRY CLUB ESTATES ADDITION "J", LOCATED
IN THE VILLAGE OF FONTANA-ON-GENEVA LAKE, WALWORTH
COUNTY, WISCONSIN.

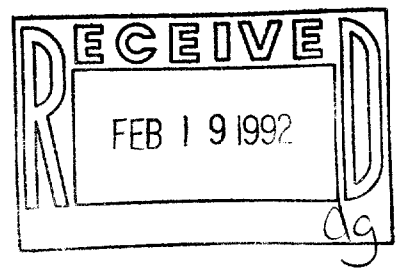

I HEREBY CERTIFY THAT I HAVE SURVEYED THE ABOVE DESCRIBED PROPERTY AND THAT THE ABOVE MAP IS A TRUE REPRESENTATION THEREOF AND SHOWS THE SIZE AND LOCATION OF THE PROPERTY, ITS EXTERIOR BOUNDARIES, THE LOCATION OF ALL VISIBLE STRUCTURES AND DIMENSIONS OF ALL PRINCIPAL BUILDINGS THEREON, BOUNDARY FENCES, APPARENT EASEMENTS, ROADWAYS AND VISIBLE ENCROACHMENTS, IF ANY, TO THE BEST OF MY KNOWLEDGE AND BELIEF.

THIS SURVEY IS MADE FOR THE USE OF THE PRESENT OWNERS OF THE PROPERTY, AND ALSO THOSE WHO PURCHASE, MORTGAGE, OR GUARANTEE THE TITLE THERETO WITHIN ONE (1) YEAR FROM DATE HEREON.

David F. Abell

DAVID F. ABELL
WISCONSIN REGISTERED LAND SURVEYOR, S-1596

January 28, 1992

DATE _____ JOB NUMBER - 92007

NOTE: THIS IS NOT A CERTIFIED COPY UNLESS SEALED.

ORDERED BY: JOHN DANIELS
950 TARRANT DRIVE
FONTANA, WI. 53125

005-1148

SCTJ-18