

Plat of Survey

of

LOT 9 AND THE EASTERLY 20 FEET OF LOT 8 OF BLOCK A OF UNIT NO. 3 OF COUNTRY CLUB ESTATES, A SUBDIVISION LOCATED IN SECTION 14, T 1 N R 16 E, VILLAGE OF FONTANA-ON-GENEVA LAKE, WALWORTH COUNTY, WISCONSIN. THIS IS A LOT LINE ADJUSTMENT.

Surveyed for: FRANK DOMINO
RT. 3, BOX 3B
FONTANA, WI 53125

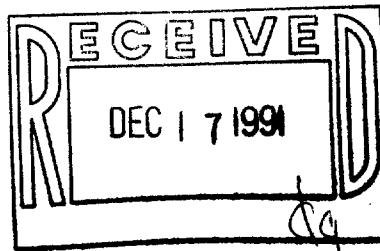

BEARINGS REFERENCED TO THE NORTH LINE OF LOT 9 RECORDED AS N 82°00' E

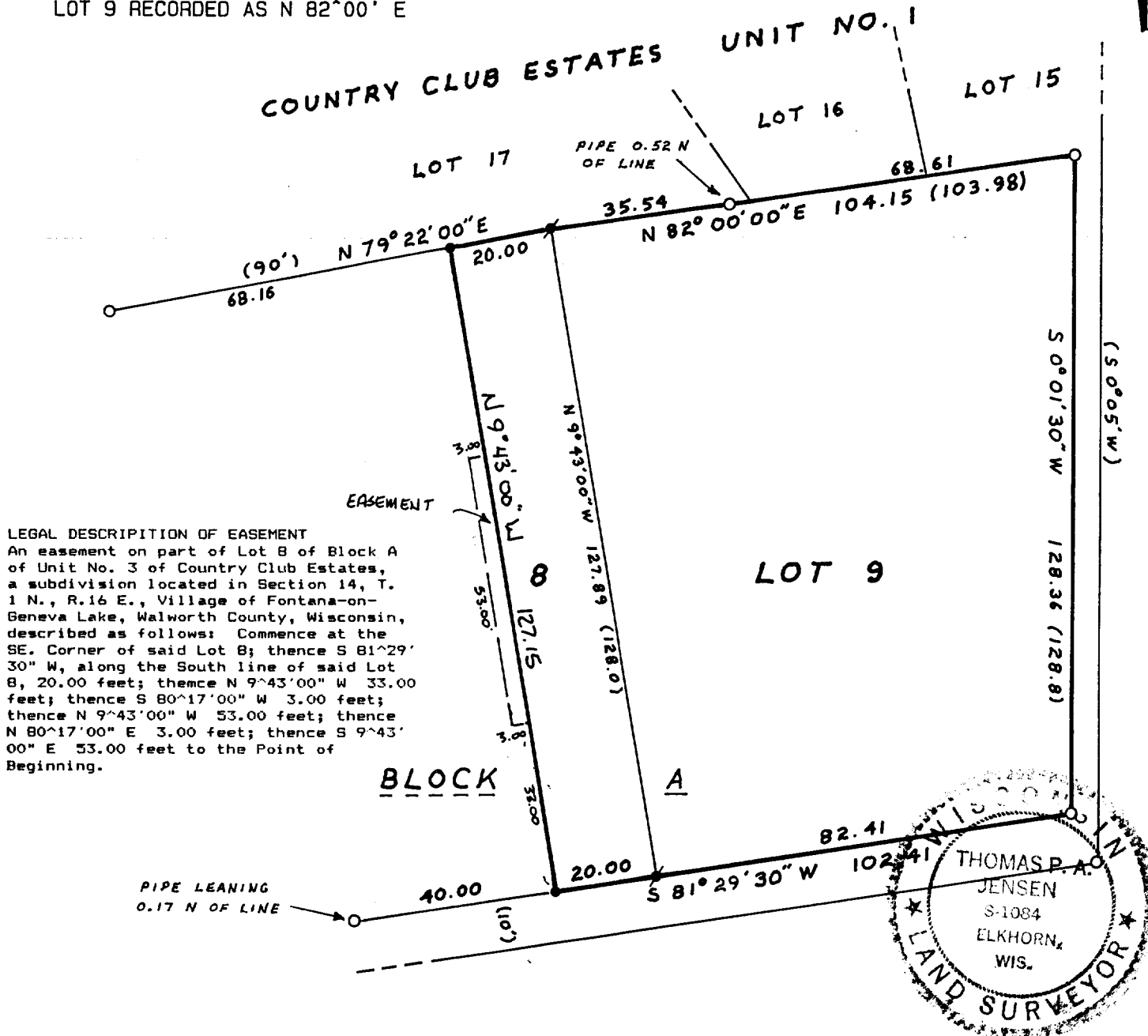

Copyright © 1990 by Jensen Surveying & Mapping S.C.
All rights reserved. No part of this survey plat may be reproduced or transmitted in any form by any means - graphic, electronic, or mechanical, including photocopying, tracing, or information storage and retrieval systems - without permission in writing from Thomas P.A. Jensen.

I, Thomas P.A. Jensen, Wisconsin Registered Land Surveyor, do hereby certify that this survey was performed by me, or under my direction, in full compliance with the owner's/agent's instructions and Chapter A-E 7 of the Wisconsin Administrative Code 'Minimum Standards For Property Surveys', and that this map is an accurate representation thereof to the best of my knowledge and belief.

Note: This survey plat is not certified unless signed and sealed in red ink.

Thomas P.A. Jensen
Thomas P.A. Jensen R.L.S. 1084

Legend

- Found iron pipe
- ✓ Found iron rod
- Set iron rod, 3/4' dia.
- () Recorded as dimension

Jensen Surveying & Mapping S.C.

45 South Wisconsin Street P.O. Box 322
Elkhorn, Wisconsin. 53121.
(414) 723-3434

Mapping date: OCTOBER 30, 1990

Revisions: _____

Sheet 1 of 1 Sheets

Scale: 1 = 30'

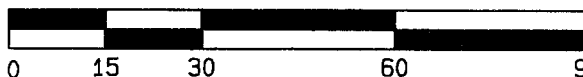

Job reference number:

SC03000081990.163

005-1135