

## Plat of Survey

SITUATED ON ST ANDREWS TRAIL, VILLAGE OF FONTANA, WISCONSIN.

A PARCEL OF LAND LOCATED IN THE SW 1/4 OF THE SW 1/4 OF SECTION 18, T 1 N, R 17 E, IN THE VILLAGE OF FONTANA-ON-GENEVA LAKE, WALWORTH COUNTY, WISCONSIN, BEING MORE PARTICULARLY DESCRIBED AS FOLLOWS: BEGINNING AT THE SOUTHEAST CORNER OF UNIT 146 OF ABBEY SPRINGS; THENCE NORTH 07° 12' 00" EAST 172.66 FT. TO A POINT: THENCE SOUTH 64° 03' 00" EAST 141.24 FT. TO A POINT: THENCE SOUTH 44° 45' 00" WEST 165.08 FT. TO A POINT: THENCE NORTH 76° 36' 00" WEST 33.34 FT. TO THE POINT OF BEGINNING. CONTAINING 0.3190 ACRES, MORE OR LESS.

GEORGE KOECKRITZ

FEBRUARY 06, 1992

SURVEY NO. 154272-S

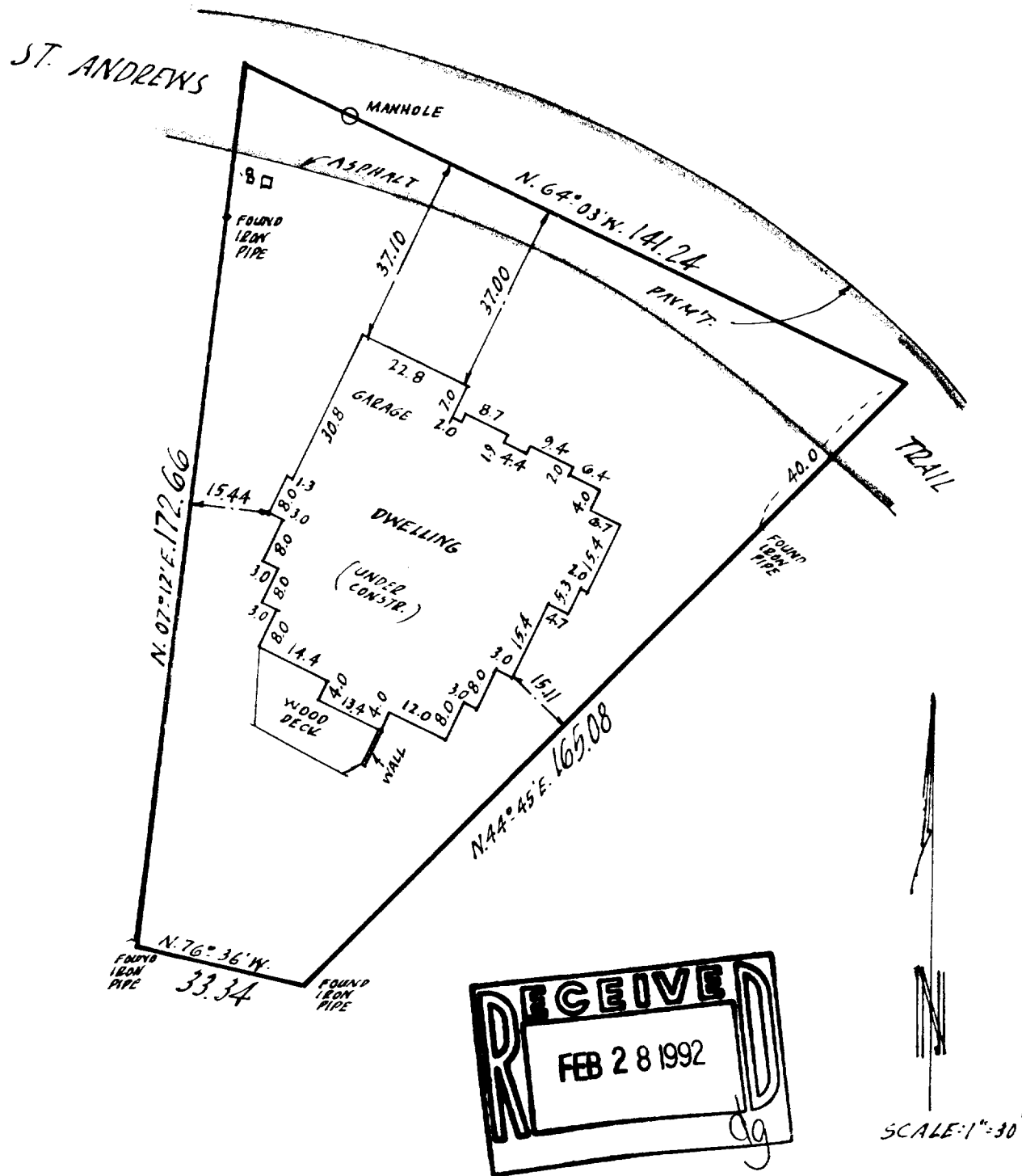

I Certify that I have surveyed the above described property (Property), and the above map is a true representation thereof and shows the size and location of the Property, its exterior boundaries, the location and dimensions of all visible structures thereon, boundary fences, apparent easements and roadways and visible encroachments, if any.

This survey is made for the exclusive use of the present owners of the Property, and also those who purchase, mortgage, or guarantee the title thereto, within one (1) year from date hereof.



**national survey & engineering**

3470 north 127th street      brookfield, wisconsin 53008  
p. o. box 53008-0444      phone 414/781-1000

Kenneth E Burke  
SURVEYOR

**THIS IS ORIGINAL  
PRINT ONLY IF  
SEAL IS IMPRINTED  
IN RED**

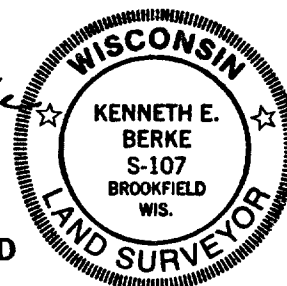

SCDB 400144

005-1132