

Plat of Survey

of

Lot H12, Country Club Estates, Addition "H", Village of Fontana-on-Geneva Lake, Walworth County, Wisconsin.

Surveyed for: Tom Wellnitz
1001 Highway 14 North
Janesville, WI 53545

Bearings are referenced to the northeasterly line of Lot H12 as recorded in the subdivision plat.

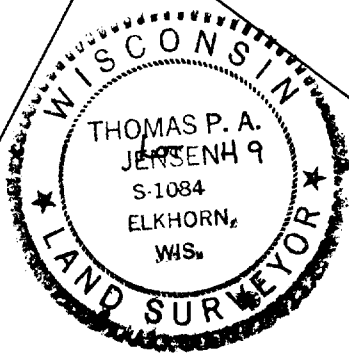
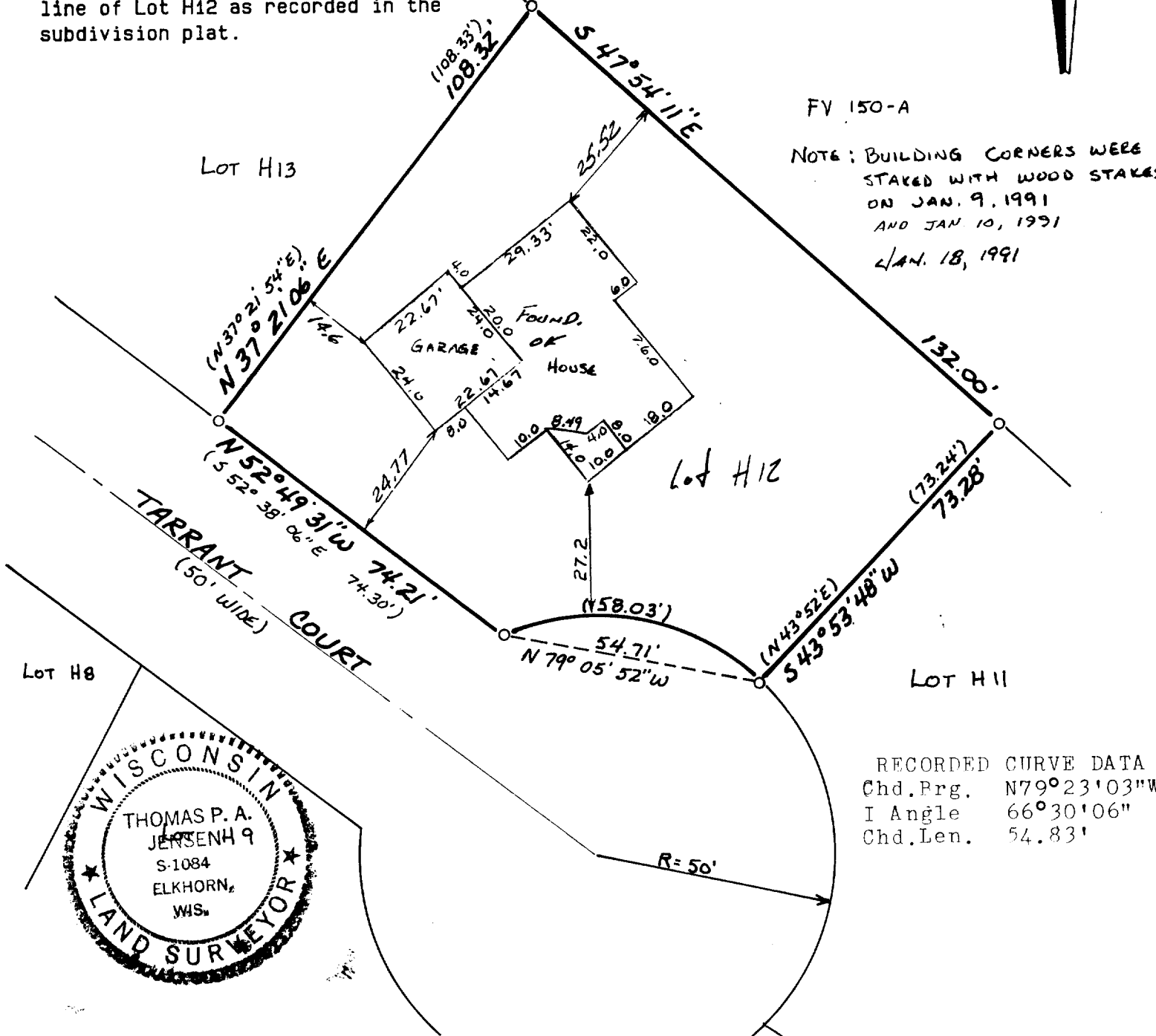

Copyright © 1991 by Jensen Surveying & Mapping S.C.
All rights reserved. No part of this survey plat may be reproduced or transmitted in any form by any means - graphic, electronic, or mechanical, including photocopying, tracing, or information storage and retrieval systems - without permission in writing from Thomas P.A. Jensen.

I, Thomas P.A. Jensen, Wisconsin Registered Land Surveyor, do hereby certify that this survey was performed by me, or under my direction, in full compliance with the owner's/agent's instructions and Chapter A-E 7 of the Wisconsin Administrative Code 'Minimum Standards For Property Surveys', and that this map is an accurate representation thereof to the best of my knowledge and belief.

Note: This survey plat is not certified unless signed and sealed in red ink.

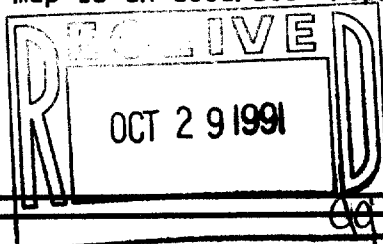

Thomas P.A. Jensen
Thomas P.A. Jensen R.L.S. 1084

Jensen Surveying & Mapping S.C. Mapping date: 1/8/91.
45 South Wisconsin Street P.O. Box 322 Revisions: _____
Elkhorn, Wisconsin. 53121.
(414) 723-3434

Legend
○ ~ Found iron pipe
() ~ Recorded as dimension

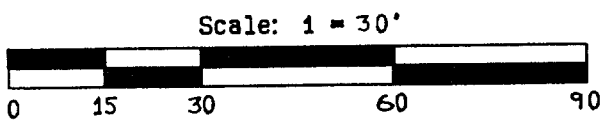

Sheet 1 of 1 Sheets
Job reference number:
1991.003
SCTH 00012

005-1130