

LAKE GENEVA

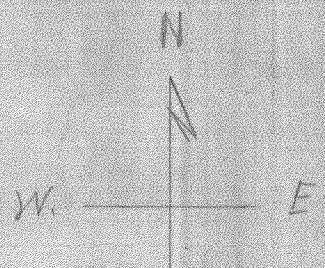

LAKE GENEVA

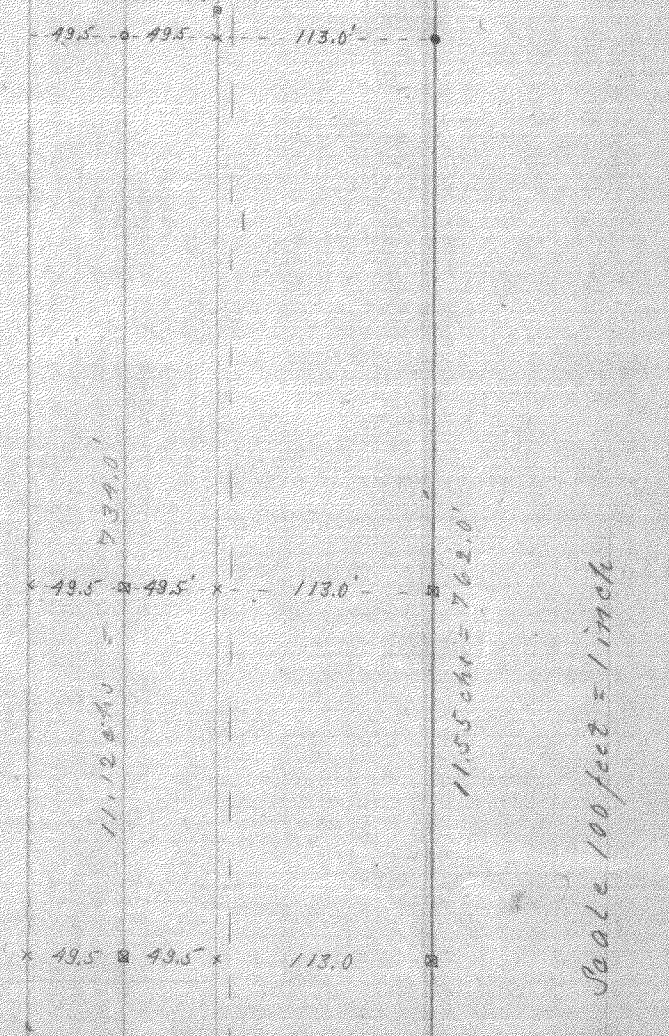

Scale 100 feet = 1 inch

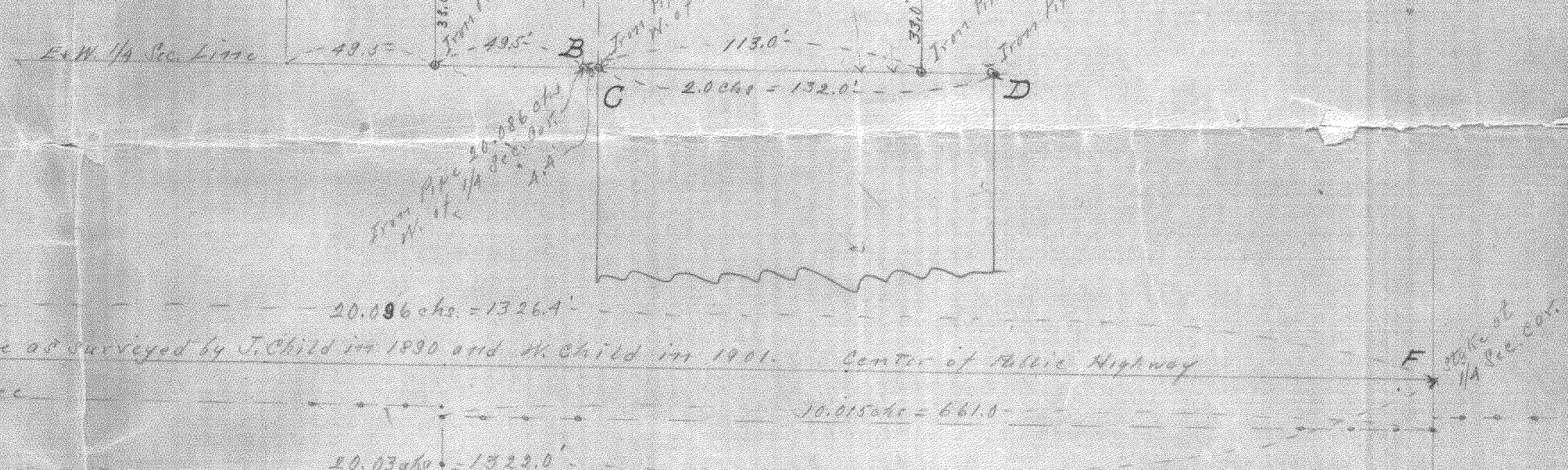

Scale 1 inch = 100 feet

Iron Pipe Stake as indicated in 1890 (not found)

East 1/4 Sec. Line as surveyed by J. Child in 1890 and H. Child in 1901

East 1/4 Sec. Line and main line of lot (1890 survey) as surveyed by M. Child in 1891

Iron Pipe Stake as indicated in 1890 (not found)

Original boundary line as shown in No. 7 plat of 1866

Original boundary line as shown in No. 7 plat of 1866

Original boundary line as shown in No. 7 plat of 1866

Original boundary line as shown in No. 7 plat of 1866

Original boundary line as shown in No. 7 plat of 1866

Original boundary line as shown in No. 7 plat of 1866

Original boundary line as shown in No. 7 plat of 1866

Original boundary line as shown in No. 7 plat of 1866

Original boundary line as shown in No. 7 plat of 1866

Original boundary line as shown in No. 7 plat of 1866

Original boundary line as shown in No. 7 plat of 1866

Original boundary line as shown in No. 7 plat of 1866

Original boundary line as shown in No. 7 plat of 1866

Original boundary line as shown in No. 7 plat of 1866

Original boundary line as shown in No. 7 plat of 1866

Original boundary line as shown in No. 7 plat of 1866

Original boundary line as shown in No. 7 plat of 1866

Original boundary line as shown in No. 7 plat of 1866

Original boundary line as shown in No. 7 plat of 1866

Original boundary line as shown in No. 7 plat of 1866

Original boundary line as shown in No. 7 plat of 1866

Original boundary line as shown in No. 7 plat of 1866

Original boundary line as shown in No. 7 plat of 1866

Original boundary line as shown in No. 7 plat of 1866

Original boundary line as shown in No. 7 plat of 1866

Original boundary line as shown in No. 7 plat of 1866

Original boundary line as shown in No. 7 plat of 1866

Original boundary line as shown in No. 7 plat of 1866

Original boundary line as shown in No. 7 plat of 1866

This is to certify-

That points indicated A B C D E F G H remains of stakes were found of former survey and were replaced by Iron Pipe or new stakes as indicated on this plat.

That J. Child, J. Child and H. Child, who's surveys are referred to in this plat were County Surveyors at the time when making said plat.

That a careful search was made for Iron Pipe marking center of Section 13 and that no trace of same could be located that where same should be according to other points found in the surveys referred to.

That all new points made by me in this survey are correctly marked in the field on the land and at the distances as indicated on this plat.

That the lines so marked are based on the acceptance of the points found in the several surveys referred to as being correct and when subdivision lines were made according to the laws governing the subdivision of fractional sections of land, surveyed May 1902, 1910 for Mr. W. J. Honley of Chicago Ill.

H. E. Haskins
Surveyor
Lake Geneva Wis.

East 1/4 Sec. Line as surveyed by J. Child in 1890

8.00 Acs (Child survey)
8.00 Acs No 13 T.1 N. R.16 E. as surveyed by J. Child in 1900 & 1901, 20.06 Acs